M. L

ALLEN COUNTY PUBLIC LIBRARY
3 1833 01207 6532

REYNOLDS HISTORICAL
GENEALOGY COLLECTION

GC
929.2
C888CW

Digitized by the Internet Archive
in 2018

https://archive.org/details/genealogicalstud00crow

A

GENEALOGICAL STUDY

OF THE

WILLIAM MARION CROW FAMILY

BY

WILLIAM REGINALD CROW

1963

ALLEN COUNTY PUBLIC LIBRARY
FORT WAYNE INDIANA

7047215

82 7375

Stroud

PREFACE

About three years ago, during the Crow Family Reunion which was held at Alabama Landing on the banks of the Ouachita River, the subject of the origin of the Crow Family arose. Some of those present thought that the Crow Family were among those who landed at this point and later settled in the community known as Marion, Louisiana. Before the days of railroads the Alabama Landing was a very popular place for boats bringing supplies for distribution in many North Louisiana parishes, including Union. The concensus of opinion is that it's name came from early settlers in Union Parish who migrated from the State of Alabama and until that date it was my impression that John Crow, my great-grandfather, was from Alabama. The discussion promptly created an interest which was responsible for this study.

Rusha Savage Strother found in a bible belonging to her grandmother, Jerusha Crow Savage, a most helpful letter written to Jerusha in 1892 by Mrs. Lucy A. Wilkinson. Mrs. Wilkinson lived at Rex, Clayton County, Georgia, and she referred in the letter to the fact that she lived near the place from which the Crows departed when they moved to Louisiana. Census records of Henry County from which Clayton County was later formed confirmed the fact that John Crow lived in that county in Georgia in 1840; also, the 1860 Census of Union Parish informed us that John Crow and his four oldest living children were born in Georgia. This information pinpointed the area to make further studies. Mr. John David Humphries, Jr., of Atlanta, Georgia; Mrs. Henry Reed of Athens, Georgia; Mrs. Louise Wert Dunavant's family of Charlotte, North Carolina; and Mr. Greer Stansil Keen of Stockbridge, Georgia, have been most helpful in furnishing information pertaining to the Crow and related families. To them I will be forever grateful.

W. R. C.

Other sources of information:

D.A.R. Papers of Louise Wert Dunavant, National No. 248,897.
D.A.R. Papers of Lula Hitch Chapman, National No. 60,825.
LEE'S HISTORY AND GENEALOGY OF NEW JERSEY.
STRODE AND STROUD FAMILIES IN ENGLAND AND AMERICA.
GENEALOGY OF SOME OF THE VAIL FAMILY.
HISTORY OF MONROE COUNTY, PENNSYLVANIA, by R. B. Keller.
CARIBBEANA.

[redacted]

COATS-OF-ARMS

Heraldry, which deals with coats-of-arms, is a symbol of heritage from the past. Heraldic symbols were introduced with armor in the middle ages and were used to distinguish friend from foe in the heat of battle. The sylbols were at first embroidered on a surcoat worn over the armor, giving birth to the name, "Coat-of-Arms". They were used during an age of illiteracy to authenticate deeds and transactions, thus preserving them for posterity.

The crest represents the small ornament worn on the knight's helmet and attached by a twisted cloth, represented on the Coat-of-Arms by a wreath of six skeins.

The mantling or lambrequin represents the cloak or mantle worn over the armor as protection from the elements and to deaden the effect of a sword thrust.

"That these Ensignes of Honour, as are commonly called Armes, which of later times have been chiefly used for distinctions of families, had their original from the practice of great commanders in War, is not unknown to the learned; for certain it is, that the faces of all great military officers, being obscured by such Hoods and Helmets as were anciently worn in times of Battel; it was expedient, that by some other meanes their persons should be notified to their friends and followers. Necessity, therefore, requiring it, they depicted upon their Shields (which were borne for the defence of their bodies) as also upon their Surcoats of Silke, Banners, Penons, etc., certain Badges, that might make them known at a distance from each other..... In bearing whereof (as appeareth by divers old Rolls of Armes) such order was observed that none might assume another's marks; but that there should be a plain and apparent difference in each man's Shield, Surcote, Banner, Penon, etc., to the end that upon any disorder the common soldier might know his leader, and the better repair to his succour in case of danger.

"But these later times having devised other sorts of armour and weapons both for offence and defence than of old were used; those marks and badges in Shields, Surcoats, etc., have been for divers past ages, as to any such military purpose, totally layed aside; and since merely retained as Honourary Ensignes by the Nobility and Gentry, especially to difference themselves and their families from the vulgar and from one another. In all which the Kings of Arms in their respective provinces were to see due order observed."

Sir William Dugdale
Garter King of Arms, 1660

The Crow and Stroud Coats-of-Arms appearing on the outside and the inside front covers of this book were prepared by Hennessey Studio of Heraldic Art, Salisbury, North Carolina.

Heraldic Blazon, Shield, Crow Coat of Arms: Gules (red) a chevron between three cocks crowing argent (silver).

Heraldic Blazon, Shield, Stroud Coat of Arms: Sable (black) a wyvern argent (silver) on a canton (square in upper right corner) ermine (the fur) a crescent gules (red).

[redacted]

THE CROW FAMILY

The name Crow (also sometimes spelled Crowe) is first found recorded in 1180 as a surname when we find Ailwin Crawe in the Pipe Rolls of Warwichshire and Nicholas Crowe is found in the Pipe Rolls of Norfolk in 1187. John le Crowe (notice the Norman influence on the name) is recorded in the Subsidy Rolls of Sussex in 1332. It comes from the Old English Crawe 'crow'. In Ireland and the Isle of Man, Crow(e) is a translation of Mac Fiachain meaning "son of Fiachin (the crow)".

The book BRISTOL AND AMERICA includes information that the following persons named Crow (Crowe) sailed from Bristol, England, to America:

ADAM CROWE for Virginia in 1635.
RALPH CROW for Nevis in 1654.
ROBERT CROWE for Barbadoes in 1654.
ANN CROW for Virginia in 1663.
WALTER CROW for Virginia in 1663.

At the time the American Colonies declared their independence from England, the Crow family name had expanded considerably and they can be proud that fourteen Crow patriots are included in the Virginians who served their country in the Revolution. The 1790 Census of Virginia included heads of families named Crow living in Essex, Berkley, Goochland, Madison, King William, Augusta, Montgomery, Brunswick, Lincoln, Bofefont, Hampshire, Culpepper and Sussex Counties.

James Crow is the earliest Crow this study has been able to trace as a direct ancestor and by the time of the Revolution he was living in Chatham County, North Carolina, in the Hillsboro District. James was a Revolutionary Soldier from North Carolina and was included in the first census of the United States as a North Carolinian. The will of James Crow was probated 16 July 1792 and is included herein. In all probability James Crow came from Virginia as did the Aaron Parker family.

At the time of the Revolution two sons of James Crow, Stephen and Isaac, had moved further to the south and west, settling in Franklin (now Clarke) County, Georgia, about seven miles southwest of Athens. Stephen and Isaac fought in the Revolution as Georgia troops.

Stephen Crow married Margaret Stroud, daughter of John Stroud, and Isaac Crow married Elizabeth Stroud, sister to Margaret. John and Sarah Stroud were charter members of the Mars Hill Baptist Church, founded in 1799, located seven miles southwest of Athens. They are buried in the adjoining cemetery. Stephen and Isaac also joined this church prior to 1806 and Stephen is buried in this cemetery.

Barber's Creek meanders through a large area and the Stroud, Parker and Crow families apparently owned a considerable amount of acreage along its banks. This Barber's Creek is referred to in most of the land deeds, and one or more deeds are copied to indicate the loose descriptions used in that day. Stephen Crow purchased land in

Clarke County beginning 8 February 1802 and there are recorded a total of twenty purchases he made before his death in 1830. The Clarke County records show Isaac making nine land purchases during this same period.

Stephen had several children and included herein is information concerning descendants of three of them - Martin, Abner and Eli. Abner later migrated to Alabama where he died. Among his children was Daniel Crow who lived at Moulton, Alabama, around which there must have been a goodly number of Crows as a Crow Cemetery is located there. From this family descends Mrs. Henry Jackson (Louise Wert) Dunavant of Charlotte, North Carolina; also Charles Austin Crow who lives at 2807 Bachman Drive in Dallas, Texas.

Eli Crow and many of his descendants apparently continued to live in Clarke (or more recently subdivided Oconee) County, Georgia, near Athens, and a Jackson Cemetery twelve miles southwest of Athens includes the grave markers of Eli Sr., his wife, and many descendants. James Walter Crow and Dorsey Crow and their family live in this area. One of John Walter Crow's sons named Clovis now lives in Bossier City, Louisiana. (This family in later years chose to add "e" to the name.

Martin Crow married Rachael Parker, a daughter of Aaron Parker, and apparently moved to Henry County about the time that Aaron Parker Jr. moved from Clarke County to Henry County, in 1822. Henry County was later subdivided and DeKalb and Clayton Counties were formed in addition. Martin Crow died prior to his wife, Rachael, and she lived in her later life with a son, Meriday Crow. Meriday, along with his father and mother, are buried in Tanners Church Cemetery just south of Atlanta. Among the children of Martin and Rachael Crow was John, who was married to Leacy Keen in 1834. The 1840 Census of Henry County includes John Crow and three male children under five years of age. The next available information concerning John Crow is revealed in the 1860 Census of Union Parish, Louisiana, which includes John Crow aged 46, birthplace of Georgia, his wife Leacy, and ten children. The four older children, ages 23 to 14, were born in Georgia, the next youngest aged 11 being born in Louisiana. By mathematical calculation, this means John Crow moved from Henry County, Georgia, to Union Parish, Louisiana, between the births of the two children born in 1846 and 1849. John Crow died 15 August 1862 during the Civil War period. Two of his sons, John Washington and William Marion, served in the Confederate forces during the Civil War. William Marion was at Lee's surrender at Appamatox Courthouse, Virginia, on 9 April 1865. It is interesting to note that one of Eli Crow Sr.'s children was also named William and his grave marker in the Jackson Cemetery near Athens reads "He was a Volunteer in the Confederate Army of Co D TRR Cobb's Legion and was with General Robert E. Lee at the surrender." It is hoped that these two cousins named William were aware of each other's presence at that time.

Among the children of John and Lecy Crow, Martin and Jefferson died before marriage and George T. moved to and later died at Joaquin, Texas. All the other children continued to live in Union Parish. Subsequent generations have spread to many states and number literally hundreds. The old John Crow homeplace was about three miles south of

Marion, Louisiana, and is now referred to as the Carpenter Place. In an old cemetery nearby are buried John Crow and his wife Leacy and at least one of their children, Jerusha. William Marion and many of his immediate family are buried at Concord Baptist Church two miles northwest of Marion.

The 1880 Census of Union Parish shows William Marion as the head of a household along with his wife Alice Jane (Cooper), his mother Leacy, then aged 63, and their first child, John Sterling, aged seven months. It is noted that William Marion did not marry until fifteen years after the Civil War and, since his mother was living with him in 1880, it might be assumed that William became the head of the household upon his return from the Civil War, his father having died in 1862.

THE STROUD FAMILY

The original form of the name Stroud was Stroode or Strode, and is of Anglo-Saxon origin, the family originally residing in County Sussex.

The first reference we find to the name was to Aluina de Strodes in the Feet of Fine, of Kent in 1206; Thomas de la (note the Norman influence in the name here) Strode and William Strodde in the Pipe Rolls of Devonshire in 1230; William atte Strode in the Subsidy Rolls of Worchester; and Edytha atte Stroude in the 1327 Subsidy Rolls of Somerset. The name is from the Old English Strod meaning "dweller by the marshy ground", one of those place names so beloved by the early English.

"Sir William Stroud was an associate of Prym, Hampden, Hollis and Hazlerig, in the English House of Commons, during the time of Charles I."

The records state that on 16 April 1621 Sir William moved that "tobacco be banished wholly out of the Kingdom, and that it may not be brought in from any port nor used amongst us."

This was in the reign of James I, and that the Knight was a favorite with his constituents is shown by the fact that he kept his seat through the succeeding reign of Charles I.

So bold was he and his four companions in upholding the rights of the people that, on 4 January 1642, King Charles I, after calling the names of these five men, accused them of treason and demanded that they should be given up to him. Both Houses of Parliament refused and the City of London defended them by arms, thus foiling the King in his attempt to beat down the opposition.

He married a lady of good birth by the name of Joan Bernard and many descendants of this truly noble couple are still to be found in Great Britain, many of them still living in the town of Stroud, in the beautiful valley at the confluence of the Frome and Slade, which unite to form the Stroudwater.

Barnard Stroud came from Stroud, England, to America in the latter part of the 17th century and settled at Amwell, New Jersey. Here he married Keziah Harker, daughter of Samuel Harker of Amwell, who had come from the Island of Jersey. Barnard and Keziah Stroud later removed to Northampton County, Pennsylvania. They had a large family, nine of whom lived to adulthood. The five sons were John, Jacob, James, Barnard Jr., and Samuel. James went to Virginia and left many children. Jacob remained in Monroe County and was an outstanding leader of that time. He founded the City of Stroudsburg, Pennsylvania, was active in military affairs and early Colonial government.

Jacob Stroud with three brothers, John, James and Barnard Jr., entered the Provincial Army and participated in the engagement at Fort William Henry and the Plains of Abraham at the taking of Quebec (13 September 1759). Jacob Stroud was one of the three persons nearest to General Wolfe when he fell and helped carry him behind the works be-

fore he expired. Barnard Stroud Jr. lost his life at this same engagement.

Fort Penn, Northampton County, Pennsylvania (now Monroe County which was erected in 1836 out of Northampton and Pike Counties), was in command of Colonel Jacob Stroud. It was a simple stockade built around the home of its commander at his own expense about the year 1776. It was part of the 4,000 acres owned by Colonel Stroud, which he afterwards laid out into the town which bears his name. Colonel Stroud is spoken of as a doughty commander and a brave officer. He was Lieutenant Colonel of the 6th. Battalion.

Colonel Jacob Stroud was a member of the Convention that drew up the first Constitution of the Commonwealth of Pennsylvania, having been elected 8 July 1776. He attended the first meeting of the Convention which was held at Carpenters Hall, Philadelphia, 15 July 1776, being a Representative from Northampton County. He was a member of the Provincial Assembly 1781 to 1784. In 1776 he was appointed one of the Commissioners to meet at New Haven for the purpose of regulating the price of commodities in the Colonies. In December 1776 he was appointed by the Assembly to take subscriptions for the Colonial loan.

Monroe County, then embraced in Northampton County, early became identified with our war for independence, the first battle being that of Lexington 19 April 1775, and on the 22nd of the next month Lower Smithfield County was formed with Jacob Stroud as Captain. On 3 October 1775 he was promoted to the rank of Colonel.

Colonel Stroud had twelve children, all of whom survived him except Rebecca, who died in infancy. In February 1769, having paid for his first farm, anticipating in every instance the stipulated installment, he acquired title to three other parcels of land, together a little more than 300 acres. At the time of his death in 1806 he owned 9,000 acres of land and was very successful in operating a saw mill, grist mill, blacksmith shop, tavern and store. He left many landmarks in Stroudsburg that stand today. The Mansion House, built in 1795 by Jacob, is a three-story structure in which three generations of the Stroud family lived and is now a museum. The Penn-Stroud Hotel and several streets are named for the Stroud family.

After his service in the French and Indian War, John Stroud moved from Pennsylvania to Hillsboro, Orange (now Chatham) County, North Carolina. He married Sarah Connelly, two of their daughters marrying Stephen and Isaac Crow, sons of James Crow. John Stroud participated in the Revolution in the First Regiment North Carolina Troops in Captain Sharp's Company, serving from March 1777 to August 1778 (See N.C. Records XVI Vol. 2 - 1152). His son Mark was only 18 years old when he enlisted for service in the War of Revolution. He enlisted in the State Reserves. This service acted in a double capacity. When their service was not required to repel British invasion, they were sent home to make supplies for the regular army. This band of patriots was often called into service. Mark Stroud was engaged in the battle of Guilford Courthouse 25 March 1781. After the Revolution, in about 1789, John Stroud and his wife Sarah moved from North Carolina to what was then Franklin County, later Jackson County, now Clarke County, Georgia. Franklin County was created from original territory 25 Feb-

ruary 1784, Jackson from Franklin County 11 February 1796, and Clarke from Jackson County 5 December 1801. Their daughters Margaret and Elizabeth, wives of Stephen and Isaac Crow, had already settled here. The move of the John Stroud family from North Carolina to Georgia probably occurred at the same time as that of the Aaron Parker family, whose daughter Rachael later married Martin Crow, son of Stephen Crow.

John Stroud and his wife were charter members of the Mars Hill Baptist Church founded in 1799 and located about seven miles southwest of Athens, Georgia. This church is still active and some of the Crow family are current members. Stephen and Margaret Crow joined this church prior to 1806. Abner and Elizabeth Crow were also members about that time. The Stroud plot in the Mars Hill Cemetery includes grave markers for John and Sarah Stroud, Stephen and Margaret Crow. John Stroud lived to the ripe old age of 105 and was accidentally drowned in 1837. His descendants, of course, are now throughout this country. At this time Mr. W. E. Stroud lives in Athens, Georgia; his father, W. E. Stroud Sr., in Goldsboro, North Carolina, near Chatham County. They descend from Strouds of Orange County, North Carolina, and are obviously descendants of John Stroud. Also, a Mrs. LaVerne Moore (Stroud) Marchand who lives at 3335 Dartmoor Drive, Dallas, Texas, is a direct descendant of John Stroud and relates that many of her Stroud relatives reside in the Henderson and Nacogdoches, Texas, area.

THE PARKER FAMILY

The family was anciently seated in England, mainly in Counties Kent, Norfolk, Sussex, Cheshire and Essex; and in Ireland in County Cork.

Elisha Parker came from England to Barnstable, Massachusetts. He was born in 1635. Richard Parker came from England. He settled on the Nansemond River in Virginia in 1650 and had land grants for 2500 acres in Nansemond County. Thomas Parker came from England in the "Susan and Ellen" in 1635 and settled at Lynn, Massachusetts. William Parker came from England and settled in Portsmouth, New Hampshire, in 1703. Later, other members of the family came to all of the other colonies.

The Parker Arms are as follows:

ARMS - Sable, a buck passant, argent, between these pheons or, within a bordure engrailed of the second, pellettee.

CREST - A cubit arm erect, habited sable, cuff argent, the hand proper, grasping a stag's horn, gules.

MOTTO - ESTO QUOD ESSE VIDERIS.

The first records of the Parker family in America are found in an Assignment of Land from John Winns to Aaron Parker on 23 March 1746 in Northampton County, North Carolina. Orange County was cut from Northampton in 1770. This conveyance refers to the above Aaron Parker of Nansemond County, Virginia, indicating Aaron Parker moved from Virginia to North Carolina. As the family sheets indicate, the Parker family, Strouds and Crows later moved from North Carolina to Clarke County and thence to Henry County, Georgia. Many of their descendants still live in DeKalb County and other nearby counties to Atlanta, particularly Thomas W. Parker and his sister, Mrs. L. M. McDowell, of Conyers, Georgia.

Aaron Parker was highly regarded in his community and served as a Justice of the Peace, a very high office of that day, and performed the marriage of his grandson John Crow and Leacy Keen. The old Aaron Parker homeplace still stands and is in a good state of repair, picture of which is included herein.

Aaron Parker was born in Virginia. According to family history, he served as a soldier in the Revolutionary War. He married Charity Shuffield. In 1789 he removed to what was then Franklin County, later Jackson County, now Clarke County, Georgia. Franklin County was created from original territory 25 February 1784; Jackson from Franklin County 11 February 1796; and Clarke from Jackson County 5 December 1801.

THE KEAN FAMILY

John Kean was born in North Carolina about 1789 or 1790. He married Jerusha, surname unknown, who was born in North Carolina about 1785. From census returns it can be determined that he came to Georgia after the birth of John B. Kean on 11 June 1824 and before the birth of George B. Kean about 1828 or 1829. At the time of the 1830 census he was living near Aaron Parker Jr. in Henry County and it appears that living with him were his wife, four daughters and two sons. Later returns show that all of these except the youngest son were born in North Carolina.

John Kean purchased a part of Land Lot 219 of the 11th District of originally Henry (now Rockdale) County on 18 November 1833. On December 29, 1834, he purchased part of Land Lot 231; on 24 March 1836 he purchased all of Land Lot 220 and on 17 April 1840 he purchased more of Land Lot 219. Part of Land Lot 219 was still in the family in 1883 when W. M. Keen conveyed the SW 1/4 of that Land Lot to J. B. Keen. The west half of Land Lot 220 was conveyed to John Crow on 19 March 1842; 9 acres of that Land Lot were conveyed to Aaron Parker Jr. on 19 February 1859 and 92 acres of that Land Lot were conveyed to John B. Keen on 23 February 1859.

The Aaron Parker family lived nearby. Aaron Parker Jr. as administrator of the estate of Aaron Parker Sr. sold Land 227 on the first Tuesday in March 1833. This Land Lot was purchased by Aaron Parker Jr. on 4 June 1839. Aaron Parker Jr. had previously purchased Land Lot 229 on 23 February 1822. William B. Parker purchased Land Lot 226 on 20 June 1826. In the 1840 Census Aaron Parker, John Kean and John Crow all lived in the 622nd Militia District. In 1850 J. B. Keene lived in house number 1632; A. Parker lived in house number 1633; and J. Keene lived in house number 1635.

The records of the Ordinary for Henry County show a petition filed by John B. Keen on 28 February 1866 showing that John Keen "recently died". On 10 March 1866 Jerusha Keen as widow of John Keen, deceased, was awarded a "years support". Other records show that John B. Keen was appointed administrator, a petition for leave to sell land, a petition to compromise a Confederate claim due the estate, a petition for discharge 2 September 1872 and dismissed 6 January 1873.

It is probable that John and Jerusha Keen and Aaron Parker Sr. are among those buried in the Parker Family Burial Ground near where they lived. Among those buried here are an infant son of J. B. Keen and his wife Mary, and granddaughter Alie Frances and her husband J. C. Browning.

Apr 9 18

Mr

Susan wrote to you about her and George
M. Wilkinson my oldest son his wife has twin
girls about ten months old both girls
cousin Jerusha I want you to write to me
how many of aunt Jeeys children is living
and where they are I can recollect some
of the oldest children some of them though
I was very small when they left here I live
about eight miles of where they left
when they started to Tansonia I can recollect
the last time we went to see them we have
heard that cousin Washington and his family
are a distressed family but we have not heard
from them lately our nearest Railroad
station is Stockbridge or Ellenwood
Either about three miles Dreadin is
brother Benjamin nearest station Hunt
Sarah Waldrop station do try to come
and see us we want to see if you know
any thing of Aunt Jeeys children write
all the news and write soon as you get
this I will close for this time give
my love to all the connection and accept a
large portion for your self your consins
until death Sarah M. Wilkinson and Susan
Coop
to Mr and Mrs Defoe
address at Rex Ga

Mr. George Crow.
Dear Uncle 1894
Rex Ga Clayton Co Sept the 13.
Mr. and Mrs. Dear M. M. Hale
Nan S

Dear cousins I take the opportunity to write you a few lines in answer to your kind letter we recieved some time ago I have been negleeful but uncle J B Hear wrote in a day or two or I would of wrote sooner cousin as E S is not able to write I write for us both we leave all well as common but sister E S she is not as well as she is some times she is at my house now and cannot walk with out help she complain of her back and is very nervous at time but she can sew or knit and she is lively generally our dear Mother died the last of March 1891 we mis her very much but she died in the faith that was delivered to saints we believe she is heaven to day and on the tenth of April 91 it pleased God to take from us our oldest daughter Mary Frances 23 years old it is hard to give up our loved ones but God knows best for us and we must submit to his will for he does all things well; cousin we have two sisters in Alabama near Gallman in Gullman Co. Julia Cook and Lecy Danner their address is Holly Pond. cousin I have five children living two married and three grand children Virgie E Hurst little girl is Lecy Ann Terusha

CENSUS RECORDS

Clarke County, Georgia

1820	Male -10	Male -16	Male 16-26	Male -45	Male 45+	Female -10	Female -16	Female 16-26	Female -45	Female 45+
Stephen Crow			1		1		1			1
Amos Crow		1		1		3	1		1	
Isaac Crow	1		1		1					1
Aaron Crow	2	1	1	1		1			1	

1830	Male -5	-10	-15	-20	-30	-40	-50	-60	-70	Female -5	-10	-15	-20	-30	-40	-50	-60	-70
Isaac Crow				1						1								1
Aaron Crow	2		1	1		1				1	2	1			1			
Stephen Crow Jr	2				1					1				1				
Martin Crow	1		2	2			1			3	2	1				1		

1840	Male -5	-10	-15	-20	-30	-40	-50.	-60	-70	Female -5	-10	-15	-20	-30	-40	-50	-60	-70
Anna Crow	2	2								1				1				
Marlin Crow			1		1					2	1		1					
Stephen Crow	1	2	1	1		1				1	1	1						

1850		Born			Born			Born
Nancy	56	S.C.	Marlin T. Crow	37	Ga.	Martha	6	Ga.
Elizabeth	25	Ga.	Sarah	27	Ga.	Eveline	4	Ga.
Martha	21	Ga.	Clementine	12	Ga.	Nancy	2	Ga.
			Sarah I (?)	10	Ga.	Wilbar S.	6/12	Ga.
Aaron	22	Ga.	Mansell	8	Ga.	Lucy Browning	18	Ga.
Marietta	14F	Ga.						

Williamson Spinks (Laborer) 18M Ga.

Henry County, Georgia

1840	Male -5	-10	-15	-20	-30	-40	-50	-60	-70	Female -5	-10	-15	-20	-30	-40	-50	-60	-70
Jacob Crow	1	1	2		1		1					2						
J.(T) W. Crow				1										1				
Aaron Parker			2	1				1		2	1						1	
John Crow	3													1		1		

1850		Born			Born			Born
T. W. Crow	30M	Ga.	A. H. Crow	5M	Ga.	S. Crow	29	Ga.
M. A. Crow	28F	Ga.	P. Crow	3M	Ga.	I. Crow	24	Ga.
M. E. Crow	10F	Ga.	A. Crow	1M	Ga.	I. M. Crow	5	Ga.
R. Crow	63F	Ga.	M. Crow	23M	Ga.	E. F. Crow	5	Ga.
C. Crow	17F	Ga.	S. Crow	15F	Ga.	G. Crow	3	Ga

Note A.—The Census Year begins June 1, 1880, and ends May 31, 1880.

Note B.—All persons who be included in this Enumeration who were living on the 1st day of June, 1880. Persons who will. Children BORN SINCE June 1, 1880, will be OMITTED. Members of Families who have DIED SINCE June 1, 1880, will be INCLUDED.

Note C.—Questions Nos. 18, 19, 20 and 21 are not to be asked in respect to persons under 10 years of age.

TABLE I.—Inhabitants in Ward No. Two, in the County of Union, State of Louisiana, enumerated by me on the 2d day of June, 1880.

J. L. Hathaway, Enumerator.

Name	Relation	Sex	Color	Age	Occupation	Place of Birth	Father's Place of Birth	Mother's Place of Birth
Crow William	H	M	W	36	Farmer	Georgia	S.C.	S.C.
" Alice J.	W	F	W	26	Keeping house	Louisiana		
" John W.	S	M	W	10	At school	Louisiana	L	
" Mary	D	F	W	8	At home	N. Carolina	Va	
Stone Rachel	H	F	W	35	At home	Georgia	S.C.	S.C.
" John	S	M	W	12	Farm laborer	Louisiana		
" Adelaide	D	F	W	15	At home	Louisiana		Ga
" Sophia	D	F	W	16	At home	Louisiana		Ga
" Charles	S	M	W	13	At school	Louisiana		Ga
" Mary	D	F	W	9	At home	Louisiana		Ga
Hawthorne Henry	H	M	W	37	Farming	Alabama	Ala	Ala
" Christian	W	F	W	26	Keeping house	Virginia	Va	Va
" Adam	S	M	W	15	At home	Louisiana	Ala	Va
Tomlinson Charles	H	M	W	26	Farming	Georgia	Ga	
" Eliza	W	F	W	19	Keeping house	Georgia	Ga	
" Maria	D	F	W	3	At home	Louisiana	Ga	Ga
" Alexander	S	M	W	10	Farming	Louisiana	Ga	Ga
" Eugenia	D	F	W	17	At home	Louisiana		
" Rosa	D	F	W	7	At home	Louisiana	Ga	Ga
" Rebecca	D	F	W	5	At home	Louisiana	Ga	Ga
" Teresa	D	F	W	13	At school	Louisiana	Ga	Ga
" Emilia	D	F	W	8	At home	Louisiana	Ga	Ga
Lockwood Thomas	H	M	W	31	Farming	Louisiana	Ga	Ga
" Harriet	W	F	W	25	Keeping house	Louisiana	Ga	Ga
" Benjamin	S	M	W	10	At home	Louisiana	Ga	Ga
" William	S	M	W	2	At home	Louisiana	Ga	Ga
" Daniel	S	M	W	7	At home	Louisiana	Ga	Ga
" Mary	D	F	W	5	At home	Louisiana	Ga	Ga
" Betty	D	F	W	3	At home	Louisiana	Ga	Ga
" Susanna	D	F	W	1	At home	Louisiana	Ga	Ga
" John	S	M	W	10	At home	Louisiana	Ga	Ga
Thompson Edward	H	M	W	48	Farming	N. Carolina	N.C.	N.C.
" Caroline	W	F	W	22	Keeping house	Georgia	S.C.	
Johnson Allen	H	M	W	37	Farming	Arkansas	Ark	Ark
" Martha	W	F	W	35	Keeping house	Louisiana	Ga	Ga
" Nelson	S	M	W	6	At home	Louisiana	Ark	Ga
" Maggie	D	F	W	4	At home	Louisiana	Ark	Ga
" Betty	D	F	W	3	At home	Louisiana	Ark	Ga
" Ella	D	F	W	2	At home	Louisiana	Ark	Ga
" Mary	D	F	W	7	At home	Louisiana	Ark	Ga
Stafford Alice	D	F	W	9	At home	Louisiana		Ga
Hollis Granville	H	M	W	30	Farming	Louisiana	S.C.	
" Rachel	W	F	W	30	Keeping house	Louisiana	Ga	Ala
" John H.	S	M	W	9	At home	Louisiana	Ga	Ga
" Amanda	D	F	W	6	At home	Louisiana	Ga	Ga
" William	S	M	W	3	At home	Louisiana	Ga	Ga
Arnold Pendleton	H	M	W	27	Farming	Louisiana	Ga	Ga
West Daniel	H	M	W	30	Farming	Ohio		
" Mariah	W	F	W	31	Keeping house	Virginia	Va	Va

FAMILY RECORD.

Thomas

BIRTHS.	BIRTHS.
Homer Crow was born April [illegible] 1785	Herrington Crow was born June [illegible] 1814
Betsey Crow was born January the 15 1790	Betsey Crow was born January 28 1820
Wesley Crow was born December the 2 1798	David Crow was born June the [illegible] 1822
Easton Crow was born January the 10 1801	[illegible]
Hamilton Crow was born March the 20 1803	Thomas J. Ammelley was born Sept the 6 18[illegible]
David Crow was born March the 20 1803	Sallie J. Ammelley was born Jan 10 1881
Harrison Crow was born November the 11 1805	Maggie E. Ammelley was born Feb 1882 June 17th
Peggy Crow was born April the 6 1808	Lizzie K. Ammelley was born Aug 26th 1886
[illegible] Crow was [illegible] 01	

FAMILY RECORD.

BIRTHS.

John Crow was born December 15th 1813

Lucy Crow was born August 22nd 1817

Georgia A. Kirkland wife Born May 25th 1850

Francis B. Crow, son of J. Burrough and Lucy J. Crow was born Nov. 8, 1903.

J. Burrough, Jr., son of J. Burrough and Lucy J. Crow, was born Sept 15th, 1910.

Rosa Crow was born Nov 26th 1884

BIRTHS.

Martin G. Crow was born November 24th 1835.

John W. Crow was born July 4th 1837.

Stephen R. Crow was born June 21st 1839.

Rachel J. Crow was born November 6th 1841.

William N. Crow was born February 7th 1844.

Isaac M. Crow was born April 5th 1846.

George T. Crow was born June 4th 1849.

Jerusha C. Crow was born December 13th 1851.

Sarah A. Crow was born June 19th 1854.

Mary M. Crow was born June 29th 1857

Jefferson F. Crow was August 1st 1859

FAMILY RECORD.

BIRTHS.	BIRTHS.
John, D, Crow was born June 24th 1860	Percy R Savage was born March 6th 1869
John, L, Morris was born June 13th 1860	John W. [illegible] was born Oct 25th 1872
James, W., Crow was born November 13th 1861.	William H Crow son of J. [illegible] and C. A. Crow was born [illegible]
Adison, W. Morris was born November 27th 1861	[illegible]
Edgar M Morris was born Dec. 3rd 1863	Arthur Sterling Crow son of W. M. and Ella J. Crow was born Oct. 1st 1871
Elisha Crow Son of J. W. Crow was born August 1st 1865	E. L. H. was born [illegible] 1874
Lillie Florence Daughter of J. W. Crow was born Aug 1st 1866	[illegible]
John B Son of J. W Crow was born March 14th 1868	[illegible]
Joseph D. Crow was born [illegible] 31 1877	[illegible]

FAMILY RECORD.

MARRIAGES.	MARRIAGES.
John Crow and Lucy was Married September 18th 1834	Isaac M. Crow and Bettie was Married September 22nd 1867.
A. F. Morris and Rachel Married August 24th 1859	Lewis L. Hollis and Sallie was Married January [illegible] 1872
Stephen R. Crow and Lucinda was Married September 22nd 1858	[illegible]
John W. Crow and Lizzie was Married September 21st 1864	A. B. Crow was married Oct 13th 1901 to Lucile Harris
Richard P. Savage and Jerusha was Married April 2nd 1868	[illegible]
George T. Crow and Georgia was Married August 26th 1867.	[illegible]

Geo T. Crow, born June 4 1849

Family Record.

BIRTHS.

William M. Crow Son of John and Lucy Crow was born February 7th 1844

Alice J. Crow Daughter of Sterling and Jane Cooper was born March 13th 1853

John Sterling Crow Son of Wm M and A J Crow was born Oct 1st 1879

William Earnest Crow Son of Wm M and A J Crow was born March 28th 1881

Thomas Arthur Crow Son of Wm M and A J Crow was born July 22nd 1882

Susie C Crow was born March 29th 1852

Family Record.

MARRIAGES.

William M. Crow and A. J. Cooper was Married December 22nd 1878

William M. Crow and Lucie C. Ford was married March 5th 1902.

John Sterling Crow and Emily C. Ambert were married March 19, 1896.

Louisiana Mary born Nov 24 1857

Family Record.

BIRTHS.

Serena Sybilla Crow Daughter of W. M. & A. J. Crow was born May 4th 1884.

Lizzy Jane Crow Daughter of W. M. & A. J. Crow was Born March 20th 1886.

Marion Emmett Crow Son of W. M. and A. J. Crow was born October 2nd 1887.

Mary Elizabeth Crow Daughter of W. M. and A. J. Crow was born February 20th 1889.

Percy Franklin Crow son of W. M. and A. J. Crow was born September 19th 1890.

Percy Hawkins Crow son of W. M. & A. J. Crow was born Nov 22nd 1892.

James Edward Crow son of W. M. & A. J. Crow was born March 2nd 1894.

MARRIAGE CERTIFICATE

CLARKE COUNTY STATE OF GEORGIA

This Certifies that Martin Crow

and Rachel Parker *were united in the*

HOLY BONDS OF MATRIMONY

by Jeremiah Burnett, M.G.

on the 24th *day of* November *in the year of our Lord* 1808

As it appears in my office in Marriage Record Book A

Page 12 *This* 21st *day of* November *19* 61

Ruby Hartman
ORDINARY

GEORGIA, (
HENRY COUNTY. (

I DO HEREBY CERTIFY THAT JOHN CROW AND LEACY KEAN WERE DULY JOINED IN MATRIMONY BY ME, THIS 18th DAY OF SEPT. 1834.

A. PARKER, J. P.

Recorded this 30th Sept. 1834 J.P.C. Pettit, C.C.O.

GEORGIA, HENRY COUNTY.

I, C. H. Bowen, Ordinary and Exofficio Clerk of the Court of Ordinary of said County, do hereby certify that the above is a true copy of the Marriage Record of John Crow and Leacy Kean as appears of record in this office in Marriage Book 1822-37, Page 138. This the 22nd day of September, 1960.

C. H. Bowen
Ordinary and Ex-officio C. C. O.

CROW

MARRIAGE RECORDS - CLARKE COUNTY, GEORGIA

	BOOK A		
Aaron Crow	married	Nancy Walden	29 Oct 1812
Amos Crow	"	Elizabeth Stephens	6 Sept 1807
Martin Crow	"	Rachael Parker	24 Nov 1808
	BOOK B		
Abel Crow	married	Henretta Marsh	8 Jan 1824
Eli Crow	"	Anna McLeroy	9 Dec 1831
Jacob Crow	"	Mary Burnett	6 Jan 1824
Marlin T Crow	2	Sarah M Browning	22 Aug 1837
Elizabeth Crow	"	Henry Gann	26 Apr 1838
Fanny Crow	"	James Lea	23 Sept 1838
Mary Crow	"	Randal W Masten	15 Sept 1829
Margaret Crow	"	John Mathews	3 Dec 1835
	BOOK C		
Francis J (or W) Crow	married	Milly Louisa Dicken	20 Dec 1866
James Crow	"	Frances Mary Ann Allen	1 Feb 1846
Stephen Crow	"	Elizabeth Allen	4 Dec 1844
Julian Amanda Crow	"	Burwell House	27 Sept 1846
	BOOK D		
Aaron Crow	married	Sarena F Parker	26 Jan 1854
Calvin J Crow	"	Sarah Ann Reynolds	4 Mar 1855
Eli Crow	"	Martha Jane Waggoner	2 Jan 1859
William Crow	"		
Catherine Crow	"	Nathaniel H Howell	7 July 1850
Nancy A Crow	"	Walton H Booth	14 Dec 1849
Marietta Crow	"	Christopher C Bradberry	14 Dec 1852
Elizabert A Crow	"	Walton H Booth	8 Jan 1857
Aley Crow	"	Mahlon H Thornton	5 Oct 1848
Elvire Crow	"	John A Pledger	10 Dec 1848

MARRIAGE RECORDS - HENRY COUNTY, GEORGIA

John Crow	married	Leacy Kean	18 Sept 1834
Robert H Crow	"	Lucinders Selman	25 July 1837
Temple W Crow	"	Martha A Kimbell	19 Sept 1839
Stephen Crow	"	Jane Darcey	31 Jan 1842
Levi Crow	"	Holly Burkes	7 Dec 1843
Meriday Crow	"	Sarah Waters	31 Jan 1850
Mary Ann Crow	"	Lindsey Larry	8 Dec 1835
Elizabeth Crow	"	Benjamin Kimbell	9 Oct 1838
Rachel Crow	"	George Hodnett	27 Aug 1844
Serena Crow	"	Isaac Cates	10 Oct 1844
Artemetia Crow	"	Franklin Stafford	17 Dec 1846
Charity Crow	"	William Hart	15 Feb 1851

CROW

MARRIAGE RECORDS - DEKALB COUNTY, GEORGIA

Joshua B Crow	married	Elizabeth Carter	16 Apr 1843
Elizabeth Crow	"	Thomas M Gill	11 June 1840
Elizabeth F Crow	"	Thomas P McRory	4 Feb 1844
Jackson Crow	"	Caroline Jackson	21 Apr 1850
Stephen V Crow	"	Martha White	8 Jan 1854

MARRIAGE RECORDS - CLAYTON COUNTY, GEORGIA

J L Crow	married	Mattie Ballard	6 Nov 1881
M W Crow	"	Lessie Eubanks	4 Nov 1886
Miss M J Crow	"	W H Burks	5 Oct 1896
Ruth Crow	"	T A Mitchell	1 Jan 1899
Minnie Crow	"	Sidney Coefield	29 Apr 1903
Irene Crow	"	Milton Brown	8 Sept 1907

OTHER MARRIAGE RECORDS - CLARKE COUNTY

Aaron Parker	married	Margaret Browning	25 June 1806

OTHER MARRIAGE RECORDS - HENRY COUNTY

H R Wilkinson	married	Lucy Ann Cook	22 Nov 1866

WILL OF JAMES CROW

In the Name of God Amen, I James Crow of the County of Chatham in North Carolina being in firm in Body but of sound mind and memory, thanks to Almighty God for the same, and calling to mind the mortality of my Body and knowing that it is appointed for all men once to die, do make and ordain this to be my last will and Testament in manner and form following, First and principally I Recommend my immortal Soul into the hands of Allmighty God that gave it hoping through the merits of my Blessed Redeemer to Receive life Everlasting and as to my worldly Estate where with it hath been pleased God to bless me I give and Dispose of it as follows -

First my will is that all my just debts be Regularly Discharged

Item, I give to my beloved son John Crow ten shillings to him and his heirs and assigns for ever -

Item, I give to my beloved son James Crow ten shillings, to him his heirs and assigns for ever -

Item, I give to my beloved son Stephen Crow ten shillings to him his heirs and assigns for ever -

Item, I give to my beloved son Reubin Crow ten shillings to him his heirs and assigns for ever -

Item, I give to my beloved son Isaac Crow ten shillings, to him his heirs and assigns for ever -

Item, I give to my beloved son Abel Crow ten shillings, to him his heirs and assigns for ever -

Item, I give to my beloved son William Crow ten shillings to him his heirs and assigns for ever -

Item, I give to my beloved Daughter Hannah Bron ten shillings to her, her heirs and assigns for ever -

Item, I give to my beloved Daughter Abba Riller Pilkington ten shillings to her, her heirs and assigns for ever -

Item, I give to my Grandson Levy Crow, ten shillings to him, his heirs and assigns for ever -

Item, I give to my grand Daughter Anna Crow, ten shillings, to her her heirs and assigns for ever -

Item, I give to my two Sons Reubin Crow, and Isaac Crow all the Land belong to the Plantation whereon I now live to be Devided between them according to the line of agreement as it now stands, the upper part to Reubin, and the lower part to Isaac, them their heirs and assigns for ever -

Item, I give to my beloved Son Reubin Crow a tract of land containing fifty acres lying on Collinses Mountain to him, his heirs and assigns for ever -

And all the Residue and remainder of my Estate of what kind or Quality soever it may consist, my will is that it be sold and equally Divided between the above named Persons, only with this Reserve, that Abba Riller Pilkington have two shares, and the Rest all an Equal share, to them their heirs and assigns for ever -

Lastly I constitute and appoint my two sons John Crow and Stephen Crow Sole Executor of this my Last Will and Testament in witness

whereof I have hereunto Set my hand and Seal this sixteenth day of July one thousand seven hundred and ninety two -

James his X mark Crow. (Seal)

Sign'd seal'd and Delivered
in presents of us

(illegible) Clark Jurat

Richard Cate Jurat

(illegible) Brown

- -

WILL OF JOHN KEEN SR.

STATE OF NORTH CAROLINA

SAMPSON CO.

In the name of GOD Amen.

John Keen, Seur. being of sound mind and perfect memory, thanks be to GOD for the same. Do make and ordain this my last will and Testament.

First I give and bequeath to my loving wife, Elizabeth Keen, two beds and furniture and bed mattress and six head of cattle and one sow and pigs and one horse saddle and bridle and all my corn and pork and all my household furniture and farming utensils.

Secondly; I give and bequeath to my son William Keen, one bed and two Saws and one Gun and one great coat, and I do hereby ordain my loving wife and my son John, Executors to this my last Will and Testament.

This the 12th day of December, 1803.

JOHN KEEN Seur.

Test:
Sherwood Holly.
Hillery Laton.
Elam Dudley.

G E O R G I A)
) IN THE NAME OF GOD AMEN
CLARKE COUNTY)

I Stephen Crow of the County and State aforesaid do make this my last will and testament in manner following:

Item 1st. I wish all my just debts paid.

2nd. I give to my wife Margaret Crow the tract of land whereon I now live with all the adjoining tracts that I now own containing three hundred and ninty three acres. I also give to my said wife three negroes (To wit) Nancy, Ned and William and all my household and kitchen furniture and all my plantation utensials and two cows and calves and cart and steers and two choice horses and all the money I have on hand at the time of my death and fifteen choice hogs.

3rd. I give to my son Abner Crow my negro girl Salley.

4th. I give to my son Eli Crow my negro woman Conney and her child Bob and all the increas said Conney has had since the birth of the said child Bob.

5th. I give to my daughter Rachel Burnett the tract of land whereon she now lives containing one hundred and sixty acres more or less during her natural life and at her death the land to be sold and her children to have one sixth part of the proceeds of the sale thereof and the remainder to be equally divided betwixt my other five children or their representatives. I give to my daughter Rachel Burnett my negro woman Dilcey forever.

6th. I give to my son Joshua Crow my negro girl Mary and a note I hold on him for Forty two dollars and fifty cents given the 26 day of June 1826 and payable on the 25th. day of December thereafter.

7th. I give to my son Martin Crow my negro boy Sam.

8th. I give to my son Aaron Crow my negro girl Caroline.

9th. The residue of my property I wish sold and the proceedes thereof devided among my children.

10th. And lastly I constitute and appoint my wife Margaret Crow Isaac Crow and William Stroud my Executors to this my last will and testament.

In Witness Whereof I have hereunto set my hand and seal this 8th day of June 1830.

Stephen his X mark Crow (SEAL)

Signed Sealed and Acknowledged
in presence of-

William his X mark Tankersley

Patterson Wise
Burwell Perry
Wm. Stroud

"LAST WILL AND TESTAMENT OF JOHN STROUD"

GEORGIA, CLARKE COUNTY,

IN THE NAME OF GOD, AMEN

I John Stroud of the State of Georgia & County of Clark being well in health & of a sound mind & memory. Doth make my last will & Testament.

Item 1. I lend all my Estate to my well beloved wife Sarah Stroud during her Natural life or widowhood; my will & desire is after the decease of my wife that my son William shall have one dollars & ten cents & no more.

Item I give & bequeath to my son James Stroud the land and plantation whereon I now live & also with one equal share with the remaindor part of my children hereunder mentioned, Margaret, Isaac, John, Betty, Hannah, Tabitha & Salley. Also my will is that one ninth part of my Estate be equally divided between the whole of my son Mark Strouds children the above land & plantation Excepted.

Item My will is that no appraisement be laid on my Estate that I do leave at my death.

I do hereby appoint my beloved Wife Sarah Stroud & my son John Stroud Executors of this my last will & Testament in witness whereunto I have set my hand & afixed my seal this the twenty first day of January one thousand eight hundred & five.

John Stroud (Seal)

Signed & sealed in presants of us

Jeremiah	his X Mark	Melton, Senior
Jeremiah	his X Mark	Melton, Junior
Richard	his X Mark	Melton
Jonah	his X Mark	Melton

Probated in Open Court, January 6th, 1806. Clarke County Court of Ordinary. Recorded in Book "A" folio 15.

RECORD - NORTHAMPTON COUNTY - JACKSON, NORTH CAROLINA

Deed Book 1, Page 316 Recorded November Court 1747

John Winns - to - Aaron Parker - Assignment of Land. 23rd March 1746

NORTH CAROLINA fs-

Know all men by these presents that I the within named JOHN WINNS for and in consideration of the sum of seven pounds five shillings Current Money of Virginia to me in hand paid by AARON PARKER of NANSEMOND COUNTY in VIRGINIA afs - Cordwainer have bargained and sold and by these presents do fully, freely, clearly and absolutely give, grant, bargain and sell alien enscoff release convey and confirm and assign Transfer and set over unto the said AARON PARKER his heirs and assigns forever all the land composed in the within PATENT ---To have and to hold the aforesaid Land and all singular rights privileges commodities Herdidaments appurtenances and appendents thereunto belonging or appertaining in fee simple absolutely free from the Lawful claim of all other persons whatsoever, unto him the said AARON PARKER his heirs and assigns forever in a full and ample manner to all intents and purposes as the most Learned in the Law can devise.

In witness whereof I the said JOHN WYNNS have hereunto set my hand and seal the 23rd day of March Anno Domini 1746.

Sealed and delivered in the presence of JOHN WINNS and Seal.
Ann x Spier, Anthony A. Rackley.

- -

Deed Book 15 Page 63 - Halifax County N. C. - 10th Oct. 1783
Recorded 1st. Nov. Court 1783

AARON PARKER & WIFE, CHARITY PARKER
to
JOHN MARSHALL

This indenture made 10th day of October between AARON PARKER of Halifax County and Province of North Carolina, and John Marshall, of the county and Province, of the other part --- for 100 pounds, hath bargained sold etc. --to John Marshall, one tract or parcel of land lying on the north side of Breeches Swamp, ---along a line of marked trees North to a black gum on Francis Drake old line, ---which patent contains 330 acres etc.

(ARON)
AARON PARKER
CHARITY X PARKER

in presence of,
Richard DRAKE
William Thrower

Recorded 1st. Nov. Court 1783 - Halifax County, N. C.

THIS INDENTURE made this 8 day of February in the year of our Lord one thousand eight hundred & two and in the twenty fifth year of American Independence between Jacob Kelly of the County of Clark & State of Georgia of the one part and Stephen Crow of County & State aforesaid of the other part

WITNESSETH that the said Jacob Kelly for & in consideration of the sum of One thousand dollars to him in hand paid by the said Stephen Crow before the sealing & delivering of these presents the receipt whereof is hereby acknowledged hath bargained sold and by these presents doth bargain sell & release and confirm unto the said Stephen Crow his heirs & assigns all that tract or parcel of land lying & being in the County & State aforesaid containing by estimation Two Hundred Twenty four Acres and one quarter, be there more or less and is bounded as follows lying on Barbers Creek and beginning at a P. Oak corner running No. 48 E 25 chains & 93 links to a dogwood x thence South 55 E 10 chains & 36 links to a Pine x thence North 34 E 4 chains & 13 links to a Chinkapine x on Strothers Spring Branch thence down said branch to the Mouth, thence down another branch to Wadkins line thence to a Hg x on Barbers Creek thence up said Creek to a Chinkapine x thence S 37 W 26 chains & 25 links to a P. oak x thence South 55 E 36 chains & 50 links to the beginning together with all and singular the rights members & appurtenances whatsoever thereunto belonging or in anywise appertaining and the said Jacob Kelly doeth for himself his heirs & assigns & from every other person or persons whatsoever warrant & forever defend said land & premises unto the said Stephen Crow his heirs and assigns for ever.

IN WITNESS WHEREOF the said Jacob Kelley hath hereunto set his hand and seal the day & date above written.

Jacob Kelley (Seal)

West Parker
Jeremiah Burnett

22nd March 1802

This day came West Parker & Jeremiah Burnett & made oath that they saw the within deed assigned & acknowledged by the within named Jacob Kelley.

West Parker
Jeremiah Burnett

Johnson Strong, J.P.
March the 23rd 1802.

Mitford Crowe, Governor of Barbados.

1703. Upon the resignation of the Hon. Ralph Grey, the King appointed Mr. Mitford Crowe, an opulent London merchant, as Gov. of Barbados. The King's death preventing his departure, Queen Anne nominated Maj.-Gen. Sir Bevil Granville in his place. Crowe had served his apprenticeship to Mr. Tillard, a Barbados merchant, and had married Lady Chamberlayne of that island. (Schomburgk, 310; Poyer, 174.) She was Oriana, widow of Sir Willoughby Chamberlayne of B'os, Kn[t] (he died at Chelsea in 1697). In 1707, in consideration of his eminent services at Barcelona, Crowe was appointed Gov. (Oldmixon, ii., 65.) But upon the change of ministers in 1710 he was removed. His death took place on 15 Dec. 1719. (Historical Register, 43.) The engraving has in the left hand corner: "T. Murrey Pinx:", and in the right "I. Smith fec: et ex:"

This Mitford Crowe is another who went from England to Barbados - no connection has been proven.

Jerusha Melina Crow; married Richard Pierce Savage 2 April 1868; married Pleasant Defee, date unknown. ⟶

Grave marker of John Stroud, born 6 January 1732, died 1756.

Grave marker of Stephen Crow, born 28 February 1750, died 6 August 1830.

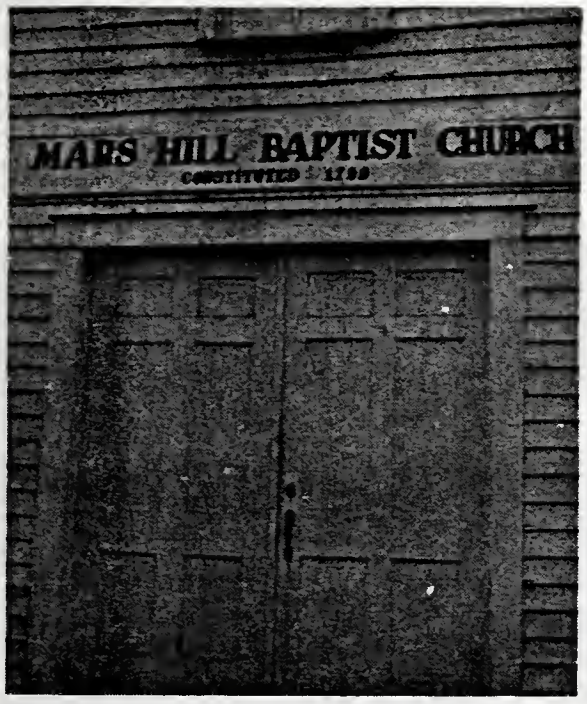

Mars Hill Baptist Church, established 1799, burial place of John Stroud and Stephen Crow.

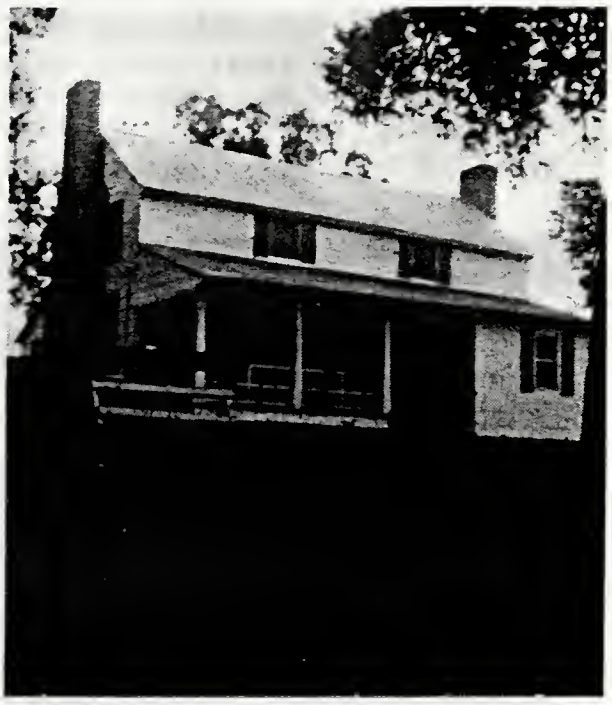

Original Aaron Parker home near cemetery, probably place of wedding of John and Leacy Crow. Remodeling such as asbestos siding, painting, etc., done about 1956; original construction hewn timbers. Mr. G. S. Keen remembers attending family reunion here about 1900 when only a small child. Located on high point in area with small streams located about a half mile distant on two sides.

Back row (l.to r.): John Sterling Crow holding daughter Mittie; Emil holding daughter Jessie; William Marion; Alice; Lecy; Arthur; Ernest Center row: Elizabeth; Beth & Jane Ivey (nieces of Alice); unknown, not family member. Front row: James Edward; Perry; Percy; Emmett; Wi Tom, Ben & Guff Ivey (nephews of Alice); Cooper boy related to Alice

William Marion Crow and his second wife, Susie Ward Crow

Crow Family Reunion - 1933
Old Carpenter Place, near Marion

Crow Family Reunion - 1961
Alabama Landing

THE CROW LINE

GENERATION I — James Crow

James Crow (Rev.Sol.-N.C.), born in Sussex County, Virginia, will dated 16 July 1792, will proven Feb. Sessions 1795, Chatham County, N.C. His wife's name is unknown. Will recorded in Chatham Co., N.C., Will Book C pp. 37-38, names children below and grandson Levy Crow, granddaughter Annas Crow. His children named were:

1. John Crow, Executor of will.
2. James Crow.
3. Stephen Crow, Executor of will.
4. Reubin Crow.
5. Isaac Crow, married Elizabeth Stroud.
6. Abel Crow.
7. William Crow.
8. Hannah Crow, married a Brown.
9. Abba Riller Crow, married a Pilkinton.

GENERATION II — Stephen Crow

Stephen Crow (Rev.Sol.-Ga.), son of James Crow, born 28 Feb. 1750, N.C., died 6 Aug. 1830, Clarke Co. (now Oconee), Ga.; married Margaret Stroud, daughter of John Stroud (Rev.Sol.-N.C.) (see the Stroud Line) and Sarah Connelly, born 11 June 1757, died 1834; Stephen and Margaret buried Mars Hill Baptist Church Cemetery near Athens, Ga. Their children were:

1. Joshua Crow, born 1770/80, died 1840/50; married Annis Browning, daughter of Joshua Browning, born 1780/90, died 1835 DeKalb Co., Ga.; had five children born 1815 to 1835, three male, two female, names unknown.
2. Rachael Crow, married a Burnett.
3. Aaron Crow, married Nancy Walden 29 Oct. 1812, Clarke Co.
4. Abner Crow.
5. Martin Crow.
6. Eli Crow.

GENERATION III — Abner Crow

Abner Crow, son of Stephen Crow and Margaret Stroud, born 22 April 1775, died 3 Sept. 1853, buried Ashville, Ala.; married Betsy Bryant, born 15 Jan. 1780, died 16 Feb. 1861 at home of Margaret Crow Walker, buried Carroll Co., Ga. Their children were:

1. Wesley Crow, born 2 Dec. 1798; married Susan Bridges 1820 Ashville, Ala.
2. Austin Crow, born 10 Jan. 1801 (in DeKalb Co. 1830 Census); married Martha Langford 1837 Ashville, Ala.
3. Daniel Crow.
4. Harrison Crow, born 11 Nov. 1805 (DeKalb Co. 1830 Census).

5. Margaret (Peggy) Crow, born 6 Apr. 1807 or 1808, died 21 Oct. 1878; married John Mansfield Walker 4 Feb. 1830 DeKalb Co.

6. Roling Bryant Crow, born 1809; married Elizabeth Langford, Ashville Ala.

7. Betsey Crow, born 8 Jan. 1810; married Thomas Gill.

8. Ferrington Crow, born June 18___; married May Ann Ash; believed to be son of Wesley Crow.

.1820 Census, St. Clair Co., Ala., shown another male over 21 in addition to above children.

GENERATION IV — Daniel Crow

Daniel Crow, son of Abner Crow and Betsey Bryant, born 20 Mar. 1803, died Apr. 1880, buried Moulton, Ala.; married Polly Cox 1829 Ashville, Ala. Their children:

1. David Crow, born 13 June 1832.
2. Calvin Austin Crow.
3. Albert Crow.
4. William Crow.
5. James Crow.
6. Margaret Crow, married Peter Nunnelly.
7. Abner Crow.
8. Thomas Crow.

GENERATION V — Dr. Calvin Austin Crow

Calvin Austin Crow, son of Daniel Crow and Polly Cox, born 1833, died 1903; in 1859 married Anne Elizabeth Thaxton who died in 1919; both buried Florence, Ala. Children were:

1. Lucy Price Crow.
2. Charles Austin Crow, married first a Gibson, second Ethyl Feagle.
3. Edward Calvin Crow, married Evie McKee.
4. Walter A. Crow, married Nena Blake.

GENERATION VI — Lucy Price Crow

Lucy Price Crow, daughter of Dr. Calvin Austin Crow and Anne Elizabeth Thaxton, born 1862, died 1887; married Frank Owen Wert; both buried Forest Hill Cemetery, Chattanooga, Tenn. Children:

1. Aubin Wert.
2. Louise Wert (see Dunavant Line).

GENERATION III — Eli Crow Sr.

Eli Crow, son of Stephen Crow and Margaret Stroud, born June 1811, died 5 Sept. 1839; 9 Dec. 1831 married Anna McLeroy, born 19 Dec. 1808, died 23 Dec. 18___; both buried Jackson Cemetery 12 mi. southwest of Athens, Oconee Co., Ga. Children:

1. William Crow.
2. Simon Crow, born 17 Dec. 1832, died 16 July 1901.
3. James M. Crow.

GENERATION IV William Crow

William Crow, son of Eli Crow Sr. and Anna McLeroy, born 8 Aug. 1834, died 4 Jan. 1887; married Louisa Evaline, born 10 Aug. 1831, died 16 Feb. 1900; both buried Jackson Cemetery. Children:

1. James Crow.
2. Frank Crow.
3. William J. Crow, born 29 Mar. 1861, Ga., died 22 July 1936; buried Jackson Cemetery; married Eliza M. Ferguson, born 15 Feb. 1859.
4. Mollie Crow.
5. Lizzie Crow.

.Grave marker of William Crow reads: "He was a Volunteer in the Confederate Army of Company D TRR Cobb's Legion and was with General Robert E. Lee at the surrender".

GENERATION IV James M. Crow

James M. Crow, son of Eli Crow Jr. and Anna McLeroy, born 21 Aug., 1837, died 14 Sept. 1889; married Annie, born 2 Mar. 1836, died 6 Oct. 1897; both buried Jackson Cemetery. Children:

1. Mattie Crow.
2. Susie Crow.
3. Sam Crow.
4. Clara Crow.
5. James Walter Crow.

GENERATION V Sam Crow

Sam Crow, son of James M. Crow and Annie, married Nannie Baugh. Children:

1. Theodore Crow.
2. Irene Crow.
3. Felton Crow.
4. Patsy Crow.
5. Dorsey Crow.

GENERATION V James Walter Crow

James Walter Crow, son of James Crow and Annie, born 13 Dec. 1882, Jackson Co., Ga.; married Lucy Camp, born Oconee Co. Children:

1. Lallage Crow.
2. James Crow.
3. Clifton Crow.
4. Frances Crow.
5. Clovis Crow.
6. Louise Crow.

GENERATION III Martin Crow

Martin Crow, son of Stephen Crow and Margaret Stroud, born about 1790, died 1845/50 Henry Co., Ga.; 24 Nov. 1808 married Rachel Parker, daughter of Aaron Parker (see the Parker Line) and Charity Shuffield, born about 1787, died about 1869 at home of son, Meriday Crow, near Rock Cut, Ga.; both buried Tanners Church Cemetery, Clayton Co., Ga. Children:

1. Martin T. Crow Jr., born 1810/15; married Sarah M. Browning 22 Aug. 1837, Clarke Co., Ga.
2. Infant daughter born 1810/15.
3. John Crow.
4. Joshua Crow, born 1810/15; married Elizabeth Carter 16 Apr. 1843.
5. Infant daughter born 1810/15.
6. Levi Crow, born 1815/20; married Holly Burkes 7 Dec. 1843, Henry Co., Ga.
7. Serena Crow, born 1815/20, died 27 July 1903; married Isaac Cates 10 Oct. 1844, Henry Co., Ga.
8. Stephen Crow, married Jane Dickey 31 Jan. 1842, Henry Co.
9. Emily E. Crow.
10. Meriday Crow.
11. Charity Crow, born 1833.
12. Eli Crow, born about 1835/40.
13. Infant daughter born about 1809/10.

GENERATION IV John Crow.

John Crow, son of Martin Crow and Rachel Parker, born 15 Dec. 1813, Clarke Co., Ga., died 15 Aug. 1862 in La.; 18 Sept. 1834 in Henry Co. married Leacy (Lecy) Kean (see the Kean Line), daughter of John Kean Jr. and Jerusha, born 22 Aug. 1817 N.C., died 25 Oct. 1890 in La. Children:

1. Martin G. Crow, born 24 Nov. 1835, Henry Co., died 8 Jan. 1853.
2. John Washington Crow.
3. Stephen R. (Steve) Crow, born 21 June 1839, Henry Co., died 28 Mar. 1862; married Lucinda Acree 22 Sept. 1859.
4. Rachel Jane Crow (see the Morris Line).
5. William Marion Crow.
6. Isaac M. Crow.
7. George T. Crow.
8. Jerusha Melinda Crow.
9. Sarah A. Crow.
10. Mary Martha Crow.
11. Jefferson F. Crow, born 1 Aug. 1859, Marion, died 14 Aug. 1864.

GENERATION V John Washington Crow

John Washington Crow, son of John Crow and Leacy Kean, born 4 July 1837, Henry Co., died Aug. 1898; married Lizzie 21 Sept. 1864. Children:

1. Eli A. Crow, born 1 Aug. 1865, died 14 Mar. 1867.
2. Lecy Crow.
3. Lillie Crow, born 19 Aug. 1866.
4. John R. Crow, born 14 Mar. 1868.

GENERATION V Stephen R. Crow

Stephen R. Crow (Steve), son of John Crow and Leacy Kean, born 21 June 1839, Henry Co., died 28 Mar. 1862; married Lucinda Acree 22 Sept. 1859. Children:

1. John D. Crow, born 24 June 1860, died 11 May 1937.
2. James W. Crow, born 13 Nov. 1861, died 27 Dec. 1861.

GENERATION VI John D. Crow

John D. Crow, son of Stephen R. Crow and Lucinda Acree, born 24 June 1860, died 11 May 1937; married Anne Minervia Rogers. Children:

1. Arlie Crow.
2. Ben Crow.
3. Charlie Crow.
4. Floyd Crow.
5. Murphy J. Crow.
6. Jenny Crow.
7. Katie Minervia Crow.

GENERATION VII Katie Minervia Crow

Katie Minervia Crow, daughter of John D. Crow and Anne Minervia Rogers, born 1 Mar. 1897; married Ervin Franklin Smith, son of James Frank Smith and Mary Elizabeth Harrell, born 4 Mar. 1895 Linville, Union Par., La. Children:

1. Kathryn Ann Smith.
2. Benjamin Ervin Smith, born 30 May 1930, Linville; married Marjorie Nell Fincher 30 May 1951.

GENERATION VIII Kathryn Ann Smith

Kathryn Ann Smith, daughter of Ervin Franklin Smith and Katie Minervia Crow, born 6 Jan. 1926, Linville; 1 June 1947 at Linville married Ivan Wayne Brown, son of Ivan Ben Brown and Thelma Faye Tedrow, born 18 June 1926, Ottawa, Kan. Children:

1. Kathy Ann Brown, born 12 Apr. 1952, Magnolia, Columbia Co., Ark.
2. Michael Wayne, born 23 June 1954, Magnolia.

GENERATION V William Marion Crow

William Marion Crow, son of John Crow and Leacy Kean, born 7 Feb. 1844, Henry Co., died 23 Nov. 1927; 22 Dec. 1878 married Alice Jane Cooper (see the Cooper Line), daughter of Thomas Sterling Cooper and Jane Masterson, born 15 Mar. 1853, died 20 Nov. 1906; both buried Concord Baptist Church Cemetery, Marion, La. Children:

1. John Sterling Crow.
2. William Ernest Crow.
3. Thomas Arthur Crow.
4. Serena Sophia Crow, born 4 May 1884, Union Par., La., died 9 June 1887.
5. Lecy Jane Crow.
6. Marion Emmett Crow.
7. Mary Elizabeth Crow.
8. Percy Franklin Crow.
9. Perry Thompson Crow.
10. James Edward Crow.

GENERATION VI John Sterling Crow

John Sterling Crow, son of William Marion Crow and Alice Jane Cooper, born 1 Oct. 1879, Marion, died 13 Feb. 1953; 19 Mar. 1896 married Emily Ann Arrant, born 27 June 1878, died 22 Dec. 1946; both died and buried at Bastrop, Morehouse Par., La. Children:

1. Mittie Mae Crow.
2. Jessie Alice Crow, born 18 June 1898, Marion.
3. Infant son born 27 Jan 1900, Marion, died 27 Jan. 1900.
4. Minnie Lecy Crow, born 28 Jan. 1901, Marion
5. William Sterling Crow.
6. Emmett Arthur Crow.
7. Karma Elizabeth Crow.
8. James Burrough Crow.
9. David Harry Crow.
10. Robbie Lee Crow.
11. Gladys Aileen Crow.
12. Mary Bertha Crow.

GENERATION VII Mittie Mae Crow

Mittie Mae Crow, daughter of John Sterling Crow and Emily Ann Arrant, born 28 Nov. 1896, Marion; married James Robert Nixon, son of Jim H. Nixon and Sally Defee, born 13 Mar. 1894, Marion. Children: (see the Nixon Line)

1. Robbie Lee Nixon.
2. Mabel Orine Nixon, born 20 Sept. 1916, Linville.
3. Infant daughter born 11 Sept. 1818, Linville, died 11 Sept. 1918.
4. Lula Elizabeth Nixon, born 14 June 1920, Marion; married Rex C. Houser 1 Oct. 1943.

5. Eula Mae (Tena) Nixon, born 3 Jan. 1922, Linville; married John W. Rushing 24 May 1941.

6. James Robert Nixon Jr., born 23 Apr. 1925, Linville; married Florence Kelly 26 Dec. 1944.

7. Francis Alice Nixon.

8. Jack Hardy Nixon, born 15 Nov. 1931, Marion; married Shirley Ann Smith 1956.

9. Sarah Ann Nixon, born 25 Nov. 1934, Marion.

10. Mary Virginia Nixon, born 12 Sept. 1937, Huttig, Union Co., Ark.; married Jack Malone 11 June 1955.

GENERATION VII — William Sterling Crow

William Sterling Crow, son of John Sterling Crow and Emily Ann Arrant, born 9 Apr. 1903, Marion; 14 Sept. 1924 Married Mettie Lorena Taunton, daughter of Thomas Loamie Taunton and Martha Elizabeth (Betty) Spencer, born 18 Aug. 1905, Sadie, Union Par., La. Children:

1. William Arnold Crow.

2. Claudia Catherine Crow.

3. Jack Armond Crow.

4. Audrey Bell Crow.

5. Betty Ann Crow, born 29 Jan. 1932, Marion; married Clinton Aubrey Smith 9 May 1953.

6. Peggy Nell Crow, born 10 Mar. 1934, Marion, died 14 Apr. 1934.

7. Jimmie Dell Crow, born 5 Apr. 1935, Marion; married Donald Bain Day in July.

8. Nelda Faye Crow, born 24 July 1937, Marion.

9. Infant daughter born and died 9 Dec. 19___, Marion.

10. Mettie Sue Crow, born 11 Feb. 1941, Marion.

11. Willie Mae Crow, born 4 Oct. 1942, Marion; 16 Apr. 1960 married Freddie Ray Rasbury, son of Edwin Rasbury and Zadie Thomas, born 10 Sept. 1936, Hodge, Jackson Par., La., at Haughton, Webster Par., La.

12. Lloyd Allen Crow, born 20 Apr. 1944, Marion; 6 June 1960 married Dorothy Dean Ezell, born 12 Apr. 1942, daughter of J. O. Ezell and Agnes Greenwood.

13. John Thomas Crow, born 7 Aug. 1945, Marion.

14. Wanda Dean Crow, born 6 Mar. 1947, Marion.

15. Belinda Joy Crow, born 7 Mar. 1949, Marion.

16. Gay Lynn Crow, born 13 July 1950, Marion.

GENERATION VIII — William Arnold Crow

William Arnold Crow, son of William Sterling Crow and Mettie Lorena Taunton, born 27 Dec. 1925, Marion; 20 Nov. 1945 at Sadie married Mary Jolee Miles, daughter of Murray Loften Miles and Mary Allen, born 8 Jan. 1927, Millard, Miss. Children:

1. Larry Steven Crow, born 25 Feb. 1954, Phoenix, Ariz.

GENERATION VIII Claudia Catherine Crow

Claudia Catherine Crow, daughter of William Sterling Crow and Mettie Lorena Taunton, born 8 Aug. 1927, Marion; 14 Sept. 1949 in Monroe, Ouachita Par., La., married Robert Eugene Bogle, son of Freddie Eugene Bogle and Dallion Lee, born 2 Oct. 1929, Letona Ark. Children:

1. Gary Eugene Bogle, born 8 Oct. 1952, Cleveland, Boliver Co., Miss.
2. Dallion Faye Bogle, born 27 Oct. 1959, Miami, Dade Co., Fla.

GENERATION VIII Jack Armond Crow

Jack Armond Crow, son of William Sterling Crow and Mettie Lorena Taunton, born 6 Jan. 1929, Marion; 18 Apr. 1954 at Crossett, Ashley Co., Ark., married Mildred White, daughter of Clarence L. White and Icie Irene Doss, born 7 July 1930, in Crossett. Children:

1. Steve Armond Crow, born 21 Dec. 1955, Crossett.
2. Paul Sterling Crow, born 24 Dec. 1961, Springhill, Webster Par., La.

GENERATION VIII Audrey Bell Crow

Audrey Bell Crow, daughter of William Sterling Crow and Mettie Lorena Taunton, born 5 May 1930, Marion; married Joe Clifford Ray. Children:

1. Ronnie Joe Ray, born 24 Nov. 1949, Bastrop.
2. Judy Gayle Ray, born 28 July 1955, Bastrop.
3. Cathy Dianne Ray, born 8 Aug. 1957, Bastrop.
4. Carrol Yvonne Ray, born 22 Dec. 1959, Bastrop.
5. William Don Ray, born 23 Mar. 1962, Bastrop.

GENERATION VII Emmett Arthur Crow

Emmett Arthur Crow, son of John Sterling Crow and Emily Ann Arrant, born 20 Jan. 1905, Marion; 16 Apr. 1928 married 1st Adell McMillan, daughter of Buell McMillan and Avis. Children:

1. Marie Crow, born 11 Sept. 1929, Oak Grove, W. Carroll Par, La.

.Married 2nd on 20 Nov. 1934 Myrtis Porter, born 1912, mother's name Lou. Children:

1. Lou Ann Crow, born 27 Sept. 1935, Bonita, Morehouse Par., La.

.Married 3rd on 16 Dec. 1944 Mattie Fletcher, daughter of Oscar Fletcher and Mary Jeffers, born 17 Mar. 1926 at Crossett.

GENERATION VII Karma Elizabeth Crow

Karma Elizabeth Crow, daughter of John Sterling Crow and Emily Ann Arrant, born 30 May 1907, Marion; married 1st Johnie Brigman who died 27 Feb. 1933. Children:

1. J. C. Brigman, born 25 Sept. 1926, Bastrop; married Roma Dee Hunter.

2. Karma Jean Brigman, born 27 Aug. 1932, Bastrop; married George Harold Hollis. Children:

(1) Johnnie Jo Hollis, born 14 Mar. 1952, Marion.

(2) James Stephen Hollis, born 21 July 1954, Farmerville.

(3) Phillip Eugene Hollis, born 9 Nov. 1959, New Orleans.

.Married 2nd Joe Lee Brantley, born 29 Nov. 1909, Laran, La. Children:

1. Dora Ann Brantley, born 11 July 1934, Marion; married Rene Austin White, 17 Feb. 1956.

2. Jackie LaFayette Brantley, born 11 Apr. 1937, Marion; married Jimmy Milton Roberson 28 Aug. 1954.

GENERATION VII James Burrough Crow

James Burrough Crow, son of John Sterling Crow and Emily Ann Arrant, born 30 Jan. 1910, Marion; 25 Nov. 1935 at Bastrop married Laura Lee Gray, daughter of Richard Allen Gray and Annie Vituria Myers, born 22 May 1917, Brandon, Rankin Co., Miss. Children:

1. James Sterling Crow.

2. Patricia Ann Crow.

3. Richard Allen Crow, born 29 Oct. 1945, Bastrop.

GENERATION VIII James Sterling Crow

James Sterling Crow, son of James Burrough Crow and Laura Lee Gray, born 21 Sept. 1936, Bastrop; 15 July 1955 married Hazel Lofton, daughter of T. P. Lofton and Eula, born 7 May 1939, Miss. Children:

1. Jan Sterline Crow, born 3 Oct. 1956, Ferriday, Concordia Par., La.

2. Van Laurine Crow, born Pine Bluff, Jefferson Co., Ark.

3. James Sterling Crow Jr., born 1 June 1961, Pine Bluff.

GENERATION VIII Patricia Ann Crow

Patricia Ann Crow, daughter of James Burrough Crow and Laura Lee Gray, born 30 May 1940, Bastrop; married 1st 14 Sept. 1955, Jimmy Sandifer, at Vidalia, Concordia Par., La. Children:

1. Anthony David Crow, born 28 Oct. 1958, Ferriday.

.Married 2nd Gerald Stout Sandford.

GENERATION VII David Harry Crow

David Harry Crow, son of John Sterling Crow and Emily Ann Arrant, born 28 Feb. 1912, Marion; 23 Feb. 1929 in Bastrop married Velma Jenkins, daughter of J. R. Jenkins and Narcissa Hawsey, born 1 June 1912, Oak Ridge, Morehouse Par., La. Children:

1. Raymond Gene Crow.
2. Doris Ann Crow.
3. John David Crow.
4. Harriett Yvonne Crow.

GENERATION VIII Raymond Gene Crow

Raymond Gene Crow, son of David Harry Crow and Velma Jenkins, born 6 June 1930, Bastrop; 5 Nov. 1947 at Magnolia, Ark., married Marlene Grafton, daughter of Robert Ernest Grafton and Mattie Bell Slack, born 21 Oct. 1921 at Victoria, Tex. Children:

1. Raymond David Crow, born 15 Mar. 1955, Victoria.
2. Robert Paul Crow, born and died 28 Jan. 1960, LaMarque,Tex.

GENERATION VIII Doris Ann Crow

Doris Ann Crow, daughter of David Harry Crow and Velma Jenkins, born 5 May 1932, Bastrop; 9 Jan. 1949 at Sibley, Webster Par., married Walker C. Brown, son of James F. Brown and Alma Dyson, born 21 May 1931, Little Rock, Pulaski Co., Ark. Children:

1. Michael Wayne Brown, born 7 Nov. 1952, Pine Bluff.
2. Walker "Cline" Brown Jr., born 14 Oct. 1955, Gallipolis, O.
3. Kellye Denise Brown, born 28 Jan. 1960, Pine Bluff.

GENERATION VIII John David Crow

John David Crow, son of David Harry Crow and Velma Jenkins, born 8 July 1935, Marion; 2 July 1954 at Springhill married Carolyn Ann Gilliam, daughter of Olin Dunn Gilliam and Lucille Fite, born 9 Nov. 1936, Sparkman, Ark. Children:

1. John David Crow Jr., born 16 June 1955, Magnolia, Ark.
2. Anna Liza Crow, Born 23 Mar. 1961, Houston, Harris Co., Tex.

GENERATION VIII Harriett Yvonne Crow

Harriett Yvonne Crow, daughter of David Harry Crow and Velma Jenkins, born 25 Dec. 1938, Bastrop; 27 Dec 1958 at Pine Bluff married Harley Vick Stivers Jr., son of Joseph Wesley Stivers and Florence Emma Metcalfe, born 20 Aug. 1937, Bastrop. Children:

1. Harley Vick Stivers Jr., born 26 June 1960, Beaumont, Tex.
2. Vicki Rene' Stivers, born 23 Sept. 1961, Beaumont, Tex.

GENERATION VII Robbie Lee Crow

Robbie Lee Crow, son of John Sterling Crow and Emily Ann Arrant, born 30 May 1914, Marion; 2 Feb. 1935 at Bastrop married 1st Louise Moore, daughter of Sherman Moore and Mary Lee Weltcher, born 15 Nov. 1918. Children:

1. John Sherman Crow, born 4 Apr. 1937, Bastrop.
2. Brenda Lee Crow, born 29 Apr. 1942, Bastrop.

.Married 2nd 8 May 1951 at Hamburg, Ashley Co., Ark., Eunice Murray, daughter of Oliver W. Murray and Ruby Edna Anderson, born 25 Aug. 1963, McCall Creek, Franklin Co., Miss. In 1957 they adopted Edward Eugene Blansett, son of Eunice Murray and William Blansett, her 1st husband.

GENERATION VIII John Sherman Crow

John Sherman Crow, son of Robbie Lee Crow and Louise Moore, born 4 Apr. 1937, Bastrop; 8 Sept. 1955 at Vicksburg married Doris Flannigan, daughter of John Flannigan. Children:

1. Lisa Ann Crow, born 15 July 1956, Bastrop.

GENERATION VII Gladys Aileen Crow

Gladys Aileen Crow, daughter of John Sterling Crow and Emily Ann Arrant, born 28 June 1917, Marion; 30 June 1935 married Thomas Owen Yeldell (see the Yeldell Line), son of Thomas Owen Yeldell and Cammie Mayo, born 18 Dec. 1906, Bonita. Children:

1. Thomas Owen Yeldell Jr.
2. Gladys Louise Yeldell.

GENERATION VII Mary Bertha Crow

Mary Bertha Crow, daughter of John Sterling Crow and Emily Ann Arrant, born 16 July 1922, Marion; 5 May 1943 at Port Arthur, Orange Co., Tex., married Edward Franklin Andrews, son of Fred Puttman Andrews and Ollie Stella Martin, born 13 Aug. 1922, Caddo Mills, Tex. Children:

1. Mary Charline Andrews, born 1 Mar. 1941, Springhill, La.
2. Jacquelyn Ann Andrews, born 2 Sept. 1945, Bastrop, La.
3. Edward Franklin Andrews Jr., born 21 Aug. 1949, Bastrop, La.

GENERATION VI William Ernest Crow

William Ernest Crow, son of William Marion Crow and Alice Jane Cooper, born 23 Mar. 1881, Union Par., La., died 12 Sept. 1932; 15 Aug. 1906 married 1st Lena Ellen Nelson, born 6 June 1880, Ark., died 20 July 1914. Children:

1. Ernestine Crow.
2. Averil Crow.
3. Eva Lenora Crow

.Married 2nd 17 Sept. 1917 Mollie Bales, born 24 May 1893 in Ark. Children:

1. Walter M. Crow, born 18 Oct. 1918, Lonoke, Ark., died 4 Apr. 1949.
2. John Travis Crow.
3. William Ernest Crow Jr.
4. Charles Clifton Crow.
5. Thelma Lou Crow.

GENERATION VII Ernestine Crow

Ernestine Crow, daughter of William Ernest Crow and Lena Ellen Nelson, born 26 May 1907; 16 Sept. 1921 married 1st James Mathew Keller. Children:

1. Lucy Helen Keller, born 11 Nov. 1922, Monroe; married J. V. Aulds.
2. James Anthony Keller, born 7 Dec. 1924, Monroe; married Dareswill Griffin.

GENERATION VII Averil Crow

Averil Crow, daughter of William Ernest Crow and Lena Ellen Nelson, born 26 Jan. 1909, Strong, Ark.; 7 June 1925 married J. L. Cash, son of Ace Belle Cash, born 24 Nov. 1906, Monroe. Children:

1. Julia Ellen Cash, born 21 June 1929, West Monroe; 25 Mar. 1956 married Richard Smith.
2. Jimmie Janet Cash, born 8 Oct. 1934, W. Monroe; 4 July 1956 married Robert H. Russell.
3. Nancy Sue Cash, born 14 June 1941, W. Monroe; 24 June 1961 married Paul Hayes Thomason.

GENERATION VII Eva Lenora Crow

Eva Lenora Crow, daughter of William Ernest Crow and Lena Ellen Nelson, born 29 Sept. 1912, Strong, Ark.; 21 Dec. 1935 married William Bascan Hilburn, son of Thomas Jefferson Hilburn and Mary Ann Walker, born 25 Aug. 1915, Luna Community, W. Monroe. Children:

1. Janie Annette, born 19 June 1940, Monroe.
2. William David Hilburn, born 14 Sept. 1944, Monroe.
3. Judy Kay Hilburn, born 22 Nov. 1945, Monroe.

GENERATION VII John Travis Crow

John Travis Crow, son of William Ernest Crow and Mollie Bales, born 6 Jan. 1925, Monroe; 31 Oct. 1947 married Ina Marvine Thomisee, daughter of Joseph James Thomisee and Louise Louvina Hale, born 31 Jan. 1931, Sand Spur, Grant Par., La. Children:

1. Patricia Ann Crow, born 26 Oct. 1948, Bastrop, La.
2. Linda Kay Crow, born 4 Dec. 1950, Bastrop, died 4 July 1951.
3. John Travis Crow Jr., born 30 Dec. 1952, Bastrop.
4. William Charles Crow, born 26 July 1955, Bastrop.
5. Jamie Jeanette Crow, born 26 Aug. 1960, Bastrop.

GENERATION VII William Ernest Crow Jr.

William Ernest Crow Jr., son of William Ernest Crow and Mollie Bales, born 25 Aug. 1927, Monroe; 17 Apr. 1956 at Winchester, Va.,

married Betty Dolores McKerrihan, daughter of Erle F. McKerrihan and Fanny Janet Welling, born 23 Jan. 1933, Greene Co., Pa. Children:

1. William Erle Crow, born 21 Apr. 1957, Monroe, La.
2. Bruce Allen Crow, born 7 July 1958, Kingsville, Tex.
3. Susan Gail Crow, born 7 Oct. 1959, Cuero, DeWitt Co., Tex.

GENERATION VII Charles Clifton Crow

Charles Clifton Crow, son of William Ernest Crow and Mollie Bales, born 23 Jan. 1930, Monroe; 2 Apr. 1956 married Joy Dell McKinley, daughter of John McKinley and Beulah Wallace, born 13 Aug. 1939, Swartz, La. Children:

1. Charles Clifton Crow Jr., born 13 Nov. 1956, Bastrop, La.
2. Diana Lynn Crow, born 22 Mar. 1959, Bastrop.
3. Larry Dale Crow, born 2 Sept. 1960, Bastrop.

GENERATION VII Thelma Lou Crow

Thelma Lou Crow, daughter of William Ernest Crow and Mollie Bales, born 20 Jan. 1932, Monroe; 5 Jan. 1949 at Monroe married Edwin C. Hammons, son of Thomas Alver Hammons and Anna Mays, born 28 Dec. 1923, Ruston, La., died 2 Apr. 1960, buried Mt. Lebanon, Bienville Par., La. Children:

1. Johnny Lee Hammons, born 16 May 1950, Monroe.
2. Edwin Charles Hammons, born 20 Dec. 1953, Monroe.

GENERATION VI Thomas Arthur Crow

Thomas Arthur Crow, son of William Marion Crow and Alice Jane Cooper, born 22 July 1882, Union Par., La., died 16 May 1909, Farmerville, buried 17 May 1909, Marion; 1 May 1904 married Beulah Mae Gregory, daughter of James Jefferson Gregory and Annie Charlotte Randolph, (daughter of James Randolph, whose 1st husband was George Custis) born 12 Aug. 1880, New Orleans, La. Children:

1. Lucile Crow, born 27 Apr. 1905, Farmerville, died 14 Jan. 1906.
2. Gregory Crow, born 20 May 1907, Farmerville, died 25 May 1907.

.Beulah Mae Gregory Crow married 2nd 2 June 1912 John Woodman Morrison, born 23 July 1880, Shreveport, died 11 Apr. 1957, W. Monroe, buried 12 Apr. 1959, Hasley Cemetery, W. Monroe. At age 2 mo., 13 Jan. 1934 they adopted and named Beulajac Morrison, whose parents died in an accident.

GENERATION VI Lecy Jane Crow

Lecy Jane Crow, daughter of William Marion Crow and Alice Jane Cooper, born 20 Mar. 1886, Union Par., died 6 June 1949, Shreveport, buried 7 June 1949, Shreveport; 8 Oct. 1901 married Joseph Burrough Crow, son of George T. Crow and Georgia A. Kirkland, born 31 Mar.

1877, Mt. Pleasant, Tex., died 23 Feb. 1944 and buried in Shreveport, La. Children:

1. Travis Brown Crow.
2. Joseph Burrough (Jake) Crow Jr., born 15 Sept. 1910, Farmerville, La., died 2 Jan. 1949, unmarried.

GENERATION VII — Travis Brown Crow

Travis Brown Crow, son of Joseph Burrough Crow Sr. and Lecy Jane Crow, born 8 Sept. 1903, Shelbyville, Tex., died 16 May 1960, buried 18 May 1960, Shreveport; 24 July 1927 married Winnie Mae Hooper, daughter of R. H. Hooper and Maggie Mae Sholar, born 27 Oct. 1908, Joaquin, Tex. Children:

1. Winifred Keene Crow, born 10 Dec. 1933, Shreveport.
2. Travis Burrough Crow.

GENERATION VIII — Travis Burrough Crow

Travis Burrough Crow, son of Travis Brown Crow and Winnie Mae Hooper, born 27 May 1937, Shreveport; 27 May 1961 married Karen Kay Davis, daughter of Clarence L. Davis and Wilma Henson, born 23 Nov. 1938, Ardmore, Okla.

GENERATION VI — Marion Emmett Crow

Marion Emmett Crow, son of William Marion Crow and Alice Jane Cooper, born 2 Oct. 1887, Union Par., died 13 Feb. 1956, buried Roark Cemetery, Marion; 19 June 1916 married Donie Buckley, daughter of Charles Buckley and Emma Daniel, born 1 Jan. 1892. Children:

1. Emma Maxine Crow.
2. William Charles Crow.
3. Bobby Everette Crow.
4. Helen Rose Crow

GENERATION VII — Emma Maxine Crow

Emma Maxine Crow, daughter of Marion Emmett Crow and Donie Buckley, born 5 Sept. 1917, Marion; 25 Mar. 1934 at Ruston married J. D. Gillum (initials only), son of Jesse Wiley Gillum and Dema Anderson, born 12 Nov. 1912, Litroe, Union Par., La. Children:

1. Patricia Ann Gillum.
2. Gay Gillum, born 23 Jan. 1940, Farmerville.
3. Randy Gillum, born 26 Jan. 1946, Ruston.

GENERATION VIII — Patricia Ann Gillum

Patricia Ann Gillum, daughter of J. D. Gillum and Emma Maxine Crow, born 19 Oct. 1936, Farmerville; 5 June 1958 at Farmerville married Michael Stein Baughman Jr., son of Michael Stein Baughman Sr.

and Mary D. Gunter, born 16 July 1936, Monroe. Children:

1. Michael Stein Baughman III, born 19 Mar. 1959, Oxford, Miss.
2. Mary Ellyn Baughman, born 15 Mar. 1961, Monroe.

GENERATION VII William Charles Crow

William Charles Crow, son of Marion Emmett Crow and Donie Buckley, born 25 May 1919, Marion; 12 Dec. 1941 at Georgetown, La., married LaFreda Maxwell, daughter of L. L. Maxwell and Jewel Kelly, born 12 May 1918, Hebert, La. Children:

1. Judy Carolyn Crow, born 21 Dec. 1943, Joplin, Mo.
2. Charles Kelly Crow, born 5 Feb. 1948, Ruston, La.
3. Steve Richard Crow, born 29 Jan. 1953, Ruston.

GENERATION VII Bobby Everette Crow

Bobby Everette Crow, son of Marion Emmett Crow and Donie Buckley, born 10 June 1923, Marion; 26 Mar. 1948 in Marion married Janelle Ila McInnis, daughter of Willie P. McInnis and Ila Churchwell, born 16 Mar. 1926, Vernal, Greene Co., Miss. Children:

1. Wanda Kay Crow, born 21 July 1947, Monroe, died 15 Mar.1948.
2. Jan Carol Crow, born 21 Nov. 1950, Monroe, La.
3. Pamela Rose Crow, born 8 May 1952, Owensboro, Ky.

GENERATION VII Helen Rose Crow

Helen Rose Crow, daughter of Marion Emmett Crow and Donie Buckley, born 11 May 1928, Marion; 28 May 1950 married William Calvin Reeves, son of Jesse Eugene Reeves and Phoebe Elizabeth Honeycutt, born 2 Aug. 1924, Bernice, La. Children:

1. Carol Rose Reeves, born 20 Nov. 1951, Ruston.
2. William Kent Reeves, born 30 Dec. 1953, Ruston.
3. Laura Elizabeth Reeves, born 19 Sept. 1958, Ruston.

GENERATION VI Mary Elizabeth (Lizzie) Crow

Mary Elizabeth Crow, daughter of William Marion Crow and Alice Jane Cooper, born 24 Feb. 1889, Union Par., died 24 June 1944; 25 Aug. 1909 married Samuel E. Givens (see Givens Line), born 1 May 1881, died 11 Oct. 1951. Children:

1. Walker McMath Givens.
2. William Murphy Givens.
3. Mattie Alice Givens.
4. Sammy Elizabeth Givens.
5. Mary Lecy Givens
6. Beulah Mae Givens.

GENERATION VI Percy Franklin Crow

Percy Franklin Crow, son of William Marion Crow and Alice Jane

Cooper, born 25 Sept. 1890, died 8 June 1939, Minden, La., buried Concord Baptist Church Cemetery; 30 Mar. 1913 at Farmerville married Effie Mae Black, daughter of Robert Wallace Black and Elizabeth Mathews, born 8 Feb. 1894, died 7 Nov. 1931, buried Concord Baptist Church Cemetery. Children:

1. William Reginald Crow.
2. Effie Percine Crow.
3. Ida Elizabeth Crow.

GENERATION VII — William Reginald Crow

William Reginald Crow, son of Percy Franklin Crow and Effie Mae Black, born 27 May 1914, Marion; 7 Oct. 1939 at Shreveport married Juanita Ann Kolb, daughter of John Curtis Kolb and Appie Lee Miley, born 28 Nov. 1918, Shreveport. Children:

1. Myrita Gayle Crow.
2. Linda Joy Crow, born 29 May 1944, Monroe, La.

GENERATION VIII — Myrita Gayle Crow

Myrita Gayle Crow, daughter of William Reginald Crow and Juanita Ann Kolb, born 12 Feb. 1937, Monroe; 23 Dec. 1957 at Vicksburg married Orin Grisham Lewis, son of Oscar Reuben Lewis and Marion Emerson Grisham, born 12 Feb. 1937, Monroe, La. Children:

1. William Grisham Lewis, born 6 Sept. 1958, Monroe.
2. Kathryn Gayle Lewis, born 17 Mar. 1963, Houston, Tex.

GENERATION VII — Effie Percine Crow

Effie Percine Crow, daughter of Percy Franklin Crow and Effie Mae Black, born 28 Nov. 1918, Marion; 19 June 1935 in Monroe married 1st Lewis D. Keltner, son of Lewis Collins Keltner and Blanche Chappel, born 7 Nov. 1909, Dexter, Mo. Children:

1. Pattie Dee Keltner, born 31 Mar. 1936, Monroe; 2 Sept. 1954 married Leon Culberhouse.

.Married 2nd 9 Apr. 1945 to Raymond Collins Smith, son of Lewis Collie Smith and Emma Bell, born 9 Jan. 1908, Austin, Tex., died 21 Nov. 1951, Shreveport, buried Austin. Children:

1. Infant son born 21 Oct. 1946, Austin, died 22 Oct. 1946.
2. Diane Elizabeth Smith, born 30 Dec. 1947, Austin.

.Married 3rd 14 Feb. 1959 at Fort Worth, Tarrant Co., Tex., Wendell Roy Towery, son of Roy Elbert Towery and Ethel Irene Cannon, born 7 July 1923, Royse City, Rockwell Co., Tex.

GENERATION VIII — Pattie Dee Keltner

Pattie Dee Keltner, daughter of Lewis D. Keltner and Effie Percine Crow, born 31 Mar. 1936, Monroe; 2 Sept. 1954 married Alvin Leon Culberhouse, son of Sam Culberhouse and Onnie Hines, born 28

Feb. 1922, Azle, Tex. Children:

1. Dena Waun Culberhouse, born 2 July 1955, Fort Worth, Tex.
2. Leon Shane Culberhouse, born 26 Oct. 1956, Fort Worth.
3. Bradley Lloyd Culberhouse, born 18 Sept. 1958, Abilene, Tex.
4. Gary Todd Culberhouse, born 29 Sept. 1960, Abilene.

GENERATION VII — Ida Elizabeth Crow

Ida Elizabeth Crow, daughter of Percy Franklin Crow and Effie Mae Black, born 27 Oct. 1922, Marion; 16 May 1948 at Monroe married Ross Oscar Stanley, son of James Garfield Stanley Sr. and Philia Ann Dunn, born 24 Jan. 1923, Dardanelle, Yell Co., Ark. Children:

1. Steven Dale Stanley, born 28 Oct. 1954, Fort Worth.
2. Amy Elizabeth Stanley, born 19 Oct. 1955, Fort Worth.

GENERATION VI — Perry Thompson Crow

Perry Thompson Crow, son of William Marion Crow and Alice Jane Cooper, born 22 Nov. 1892, Marion; 27 Feb. 1922 at Marion married Iva Lee Russell, daughter of Marion Lynch Russell and Carrie Black, born 10 Mar. 1904, Strong, Ark. Children:

1. Perry Lee Crow.
2. William Miles Crow.
3. Eloise Crow.

GENERATION VII — Perry Lee Crow

Perry Lee Crow, son of Perry Thompson Crow and Iva Lee Russell, born 21 June 1923, Marion; 2 Nov. 1946 at West Monroe married Helen Rodden, daughter of J. J. Rodden and Salina Wright, born 9 Dec. 1924. Children:

1. Connie Sue Crow, born 31 Aug. 1955, Monroe.
2. Carl David Crow, born 13 Aug. 1958.

GENERATION VII — William Miles Crow

William Miles Crow, son of Perry Thompson Crow and Iva Lee Russell, born 17 June 1926, Marion; 29 July 1950 at Fayetteville, Ark. married Betty Hanna, daughter of Harlan G. Hanna and Cora Andre, born 1 May 1931. Children:

1. Allan Brian Crow, born 17 Feb. 1953, Ringgold, La.
2. Brenda Joyce Crow, born 21 Jan. 1955, Ringgold.
3. Grady Edd Crow, born 18 Feb. 1959, Fayetteville.

GENERATION VII — Eloise Crow

Eloise Crow, daughter of Perry Thompson Crow and Iva Lee Russell, born 31 Mar. 1929, Marion; 25 July 1947 at Marion married Jamie F. Brasher, son of Charles Walter Brasher and Bertha Sehon, born

25 Apr. 1917, Marion. Children:

1. Ronnie James Brasher, born 6 Sept. 1948, Monroe.
2. Terry Ann Brasher, born 18 Sept. 1951, Marion.

GENERATION VI James Edward Crow

James Edward Crow, son of William Marion Crow and Alice Jane Cooper, born 12 Mar. 1894, died 14 Aug. 1961; 24 July 1912 at Marion married Fannie Ruth Miller, daughter of William Nathan Miller and Emma Theodocia Scarborough, born 6 Nov. 1897, Marion. Children:

1. Emma Alice Crow.
2. Jamie Ruth Crow.
3. William Max Crow.
4. Janice Beverly Crow.
5. Patty Mavourneen Crow.

GENERATION VII Emma Alice Crow

Emma Alice Crow, daughter of James Edward Crow and Fannie Ruth Miller, born 21 Nov. 1916, Marion; 2 Aug. 1929 married Harvey K. Rawls, born 25 Dec. 1911. Children:

1. Harvie Jean Rawls.
2. Willie Fred Rawls, born 14 July 1939.
3. Judy Gail Rawls, born 13 July 1944.
4. Linda Dale Rawls, born 13 July 1944.

GENERATION VIII Harvie Jean Rawls

Harvie Jean Rawls, daughter of Harvey K. Rawls and Emma Alice Crow, born 11 July 1937; married Vernon Harold Mullins, born 8 Aug. 1929. Children:

1. Ruthie Jean Mullins, born 20 June 1953.
2. Monica Lynn Mullins, born 16 June 1955.
3. Theresa Alice Mullins, born 10 Nov. 1957.

GENERATION VII Jamie Ruth Crow

Jamie Ruth Crow, daughter of James Edward Crow and Fannie Ruth Miller, born 22 Oct. 1922, Marion; 24 Sept. 1938 married Earl Mayfield Thornton, born 7 May 1918. Children:

1. Maylin Caroline Thornton, born 17 Jan. 1941.
2. Amanda Jane Thornton, born 3 Apr. 1946.
3. Laytine Rose Thornton, born 17 July 1947.
4. Nina Kay Thornton, born 9 Jan. 1951.
5. Lona Teresa Thornton.

GENERATION VII William Max Crow

William Max Crow, son of James Edward Crow and Fannie Ruth Miller, born 26 Oct. 1924, Marion; 24 Feb. 1944 married LaVerne Camp-

bell, daughter of Everett Franklin Campbell and Gussie Dugeria,born 13 Feb. 1924, Marion. Children:

1. Janice Maxine Crow, born 19 July 1945, Marion.
2. William Gary Crow, born 10 May 1947, Marion.

GENERATION VII — Janice Beverly Crow

Janice Beverly Crow, daughter of James Edward Crow and Fannie Ruth Miller, born 6 Aug. 1932, Marion; married Jack Mickey O'Brien, son of Roy L. O'Brien and Norma Sawyer, born 20 June 1930, Farmerville. Children:

1. Beverly Annette O'brien, born 31 Dec. 1951, Marion.
2. Jack Mickey O'Brien II, born 27 Sept. 1953, Farmerville.

GENERATION VII — Patty Mavourneen Crow

Patty Mavourneen Crow, daughter of James Edward Crow and Fannie Ruth Miller, born 1 Aug. 1936, Marion; 12 Jan. 1952 married Bobby Earl Hicks, son of John Earl Hicks and Myra Estell Ward, born 7 July 1932, Farmerville. Children:

1. Sharon Ruth Hicks, born 30 Apr. 1953, Marion.
2. Robert Lynn Hicks, born 11 Aug. 1959, Marion.

GENERATION V — Isaac M. Crow

Isaac M. Crow, son of John Crow and Leacy Kean, born 5 Apr. 1846; 22 Sept. 1869 married Bettie Morris. Children:

1. George Crow, born 21 Sept. 1871.
2. Addie Crow, born 29 Oct. 1887, married a Love.
3. Dow Crow.
4. Mary Elizabeth Crow, born 29 Mar. 1890, married a Love.

GENERATION V — George T. Crow

George T. Crow, son of John Crow and Leacy Kean, born 4 June 1849, Union Par., La., died 2 Nov. 1933; 26 Aug. 1869 married 1st Georgia A. Kirkland, born 28 May 1850, died 7 July 1909; both died and buried at Joaquin, Tex. Children:

1. William F. Crow, born 18 Sept. 1870.
2. Emmett L. M. Crow, born 17 Apr. 1874, died May 1920.
3. Joseph Burrough Crow (see Generation VI, Lecy Jane Crow).
4. John F. Crow.
5. Edgar A. Crow, born 15 Apr. 1833, died 27 Sept. 1902.
6. Rosa Crow.
7. Lelia (?) Crow, married a Massey.
8. Infant.
9. Benton (?) Crow, married Beulah (Crow?).

.Married 2nd Louisiana A. Kiboury on 9 Oct. 1911.

GENERATION VI John F. Crow

John F. Crow, son of George T. Crow and Georgia A. Kirkland, born 21 Jan. 1879, died 9 June 1929; 9 Mar. 1902 married Donie A. (Crow) who died 20 June 1911. Children:

1. Vera Cloteele Crow, born 21 Dec. 1902, died 8 Jan. 1906.
2. Faye Allen Crow, born 1 Feb. 1905.
3. Herman Franklin Crow, born 7 Nov. 1908.

GENERATION VI Rosa Crow

Rosa Crow, daughter of George T. Crow and Georgia A. Kirkland, born 26 Nov. 1884, died 24 Apr. 1933; 10 Apr. 1903 married Sam B. Crawford. Children:

1. Robbie Crawford.
2. Ercycle Crawford, married Y. W. Rogers.

GENERATION V Jerusha Melinda Crow

Jerusha Melinda Crow, daughter of John Crow and Leacy Kean, born 13 Dec. 1851, Marion, died 26 Feb. 1937; 2 Apr. 1868 married 1st Richard Pierce Savage (see the Savage Line), who died 20 Mar. 1877. Children:

1. Percy Pierce Savage.
2. Lecy Elizabeth Savage, born 20 June 1871, died 14 Sept.1875.
3. Mary Susan Savage, born 1 June 1873, died 20 Jan. 1887.
4. William Ernest Savage.

.Married 2nd Pleasant Defee.

GENERATION V Sarah A. (Sally) Crow

Sarah A. Crow, daughter of John Crow and Leacy Kean, born 19 June 1854; 9 Jan. 1872 married Derrille L. Hollis. Children:

1. John W. Hollis, born 25 Oct. 1872.
2. Arthur Hollis.
3. Sam Hollis.
4. Pearl Hollis.
5. Lecy Hollis.
6. Detty Hollis.

GENERATION V Mary Martha Crow

Mary Martha Crow, daughter of John Crow and Leacy Kean, born 29 June 1857, died 1 Jan. 1928; 7 Nov. 1877 married 1st James S. Robinson. Children:

1. Lecy Margaret Robinson, married Charles Neal Lankford.

GENERATION VII William Elbert Lankford

William Elbert Lankford, son of Charles Neal Lankford and Lecy

Margaret Robinson, born 22 Jan. 1907, Marion; 26 Jan. 1946 at Marion married Fannie Lou Hollis daughter of James Otis Hollis and Cubie Walker, born 24 Sept. 1911. Children:

1. Phyllis Ann Lankford, born 25 Dec. 1947, Marion.
2. Billy Charles Lankford, born 5 Apr. 1950, Marion.
3. Robert Wayne Lankford, born 20 Aug. 1952, Marion.

GENERATION V — Mary Martha Crow

Mary Martha Crow, daughter of John Crow and Leacy Kean, born 29 June 1857, died 1 Jan. 1928; married 2nd Robert Defee. Children:

1. Pleasant Greene Defee.

.Married 3rd Redrick Arant.

GENERATION IV — Emily E. Crow

Emily E. Crow, daughter of Martin Crow and Rachel Parker, born 13 Mar. 1821, died 29 Apr. 1870; about 1840 married Hewell Pope(see the Pope Line), who died 3 Nov. 1902 (his 2nd wife was Mrs. M. J. Fielder, married 26 Sept. 1871). Children of Emily and John:

1. William H. Pope, born 25 Nov. 1840, died a few months after the Civil War.
2. Eliza E. Pope, born 6 Mar. 1844; married 1st William O. Brown; married 2nd John Diggs.
3. John Joshua Pope, born 25 Nov. 1845, died in youth.
4. Macajah Austin Pope, born 14 Sept. 1847, died at close of the Civil War.
5. Mary A. Pope, born 5 Oct. 1850, died in childhood.
6. Annis Elizabeth Pope (see Generation I of the Humphries Line).
7. Tyrenia A. F. Pope, born 21 Mar. 1855, died 16 Nov. 1911; married John William David Landrum 9 Nov. 1873.
8. Elmira Margaret Pope, born 26 Apr. 1857, died 24 Dec. 1927, unmarried.
9. David Hewell Pope, born 9 Sept. 1859; 21 Dec. 1880 married Fannie R. Gantt.
10. James Edward Pope, born 24 June 1862; 17 Oct. 1886 married Henrietta Johnson.

GENERATION IV — Meriday Crow

Meriday Crow, son of Martin Crow and Rachael Parker, born 15 May 1826, Clarke Co., died 11 June 1905; married Sarah Monroe Waters, born 12 Mar. 1833, died 19 Jan. 1913; both buried Tanner's Church Cemetery near Ellenwood, Ga. Children:

1. George Washington Crow, born 7 Sept. 1851, married Ella Waldrip.
2. Martha Jane Crow, born 1853, died in infancy.
3. James Madison Crow, born 4 Mar. 1855, married Nettie Alexander.

4. Mary Jane Crow, born 16 Apr. 1857, married William Henry Burks.

5. Infant born 1858.

6. Martin Willoughby Crow, born 4 July 1860; 4 Nov. 1886 married Tansie Eubanks.

7. Sarah Crow, born 1862.

8. William Thomas Crow, born 8 Aug. 1868, died 23 July 1939.

9. Meriday Monroe Crow, born 9 Oct. 1870.

10. Christopher Columbus Crow, born 29 Nov. 1872, died 1889.

11. Minnie Ida Crow, born 25 Nov. 1874, married Sidney Cofield.

12. Ruth Crow, born 9 Apr. 1876, died 2 Aug. 1944; married T. A. (Tuck) Mitchell, born 18 May 1879, died 15 Feb. 1956.

GENERATION II — Isaac Crow

Isaac Crow (Rev.Sol.-Ga.), son of James Crow, born before 1775, N.C., died before 4 Nov. 1846, Walton Co., Ga.; married Elizabeth Stroud (see the Stroud Line), born 1760/70. Children:

1. Abel Crow, married Henrietta Marsh 8 Jan. 1824, Clarke Co.

2. John S. Crow.

3. Dorothy Crow, married Moses Melton.

4. Amos Crow, married Elizabeth Stephens 6 Sept. 1807.

.Information regarding Isaac Crow can be found in Deed Book B Pg. 399 Clarke Co., Ga.; Deed Book CD Pg. 81, Deed Book E Pg. 290, Deed Book O Pg. 414, Walton Co., Ga.

GENERATION III — Amos Crow

Amos Crow, son of Isaac Crow and Elizabeth Stroud, born about 1775, died before 1830 Census, believed to be about 1824; 6 Sept. 1807 in Clarke Co., Ga., married Elizabeth Stephens, born about 1790. Children, as far as known:

1. Temple West Crow, born about 1814/20; 19 Sept. 1839 married Martha Kimball, Henry Co., Ga.

2. Nancy Crow, married Edmund Hand.

3. Caroline Crow, married a Morrow.

4. Elizabeth Crow.

.Information can be found in 1820 Census of Clarke Co., and 1830 Census of Walton Co., Ga.

THE STROUD LINE
Ancestors and descendants of Margaret Stroud Crow, Generation II

GENERATION I Sir William Stroud

William Stroud, born in England, died 1641 in England. Children, as far as is known:
1. Richard.
2. William.

GENERATION II William Stroud

William Stroud, born in England, son of Sir William Stroud.

GENERATION III Barnard Stroud

Barnard Stroud, born 1695 in England, died 1782 Amwell, Hunterdon Co., New Jersey, U.S.A.; 1722 married Keziah Harker, daughter of Samuel Harker, born Island of Jersey, died Amwell, N. J. Children, as far as known:
1. John Stroud.
2. Jacob Stroud.
3. James Stroud, born in Virginia.
4. Barnard Stroud Jr.
5. Samuel Stroud, born in Kentucky.
6. Jennie Stroud, married Aaron Depui.
7. Jane Stroud, married Enoch Anderson.
8. Keziah Stroud.
9. Deborah Stroud.

GENERATION IV John Stroud

John Stroud (Rev.Sol.), son of Barnard Stroud Sr. and Keziah Harker, born 6 Jan. 1732, Amwell, died 1837 (lived 105 years, died of accidental drowning), buried Mars Hill Cemetery near Athens, Ga.; in 1756 married Sarah Connelly. Children:
1. Margaret Stroud (see Generation II, Stephen Crow, Crow Line)
2. William Stroud, born 10 Jan. 1761.
3. Mark Stroud.
4. John Stroud, born 8 Feb. 1765, married Sarah Phillips.
5. Elizabeth (Bettie) Stroud, born 18 July 1767, married Isaac Crow.
6. Hannah Stroud, born 3 Mar. 1770.
7. Tabitha Stroud, born 19 Apr. 1772, married Jonathon Melton.
8. Mary (Polly) Stroud, born 17 Jan. 1775, married William Haygood.
9. Sarah Stroud, born 29 Apr. 1777.
10. James Stroud, born 18 May 1779, married Nancy Durbin.

.Information regarding foregoing Stroud family was found on membership application to D.A.R. by Lula Hitch Chapman (Nat. No. 60825), descendant of John Stroud.

GENERATION V Mark Stroud.

Mark Stroud (Rev.Sol.), son of John Stroud and Sarah Connelly, born 27 Feb. 1763, Orange Co., N.C., died 2 July 1798, Hancock Co., Ga.; 1784 in Hillsborough, N.C., married Martha (Strother) Thompson. Children, as far as known:

1. William Stroud.
2. Levi Stroud, born 9 Apr. 1787; married Fanny Haygood 1808.
3. Eli Stroud, born 4 June 1789, died Feb. 1872; married 1st Elizabeth Derin in 1808; 2nd Elizabeth East in 1818; 3rd Eliza Perry in 1817.
4. Mary Stroud, born 14 June 1791; married William Haygood.
5. Sarah Stroud, born 14 June 1791, married James Haygood.
6. Albion Stroud, born 24 Dec. 1793, died 1798.
7. Orion Stroud, born 8 Oct. 1795; married Mileah Trammel in 1817 and Mrs. Martha Walker in 1839.
8. Tabitha Stroud, born 3 Feb. 1798, died 1798.

GENERATION VI William Stroud

William Stroud, son of Mark Stroud and Martha (Strother) Stroud, born 29 Apr. 1785, died 10 Feb. 1870; 22 Nov. 1814 married Serena Ragan Battle, born 2 Mar. 1796, died 17 Sept. 1830. Children:

1. Sarah Battle Stroud.

GENERATION VII Sarah Battle Stroud

Sarah Battle Stroud, daughter of William Stroud and Sarah Ragan Battle, born 21 Sept. 1815, died Jan. 1890; 26 Nov. 1839 married Dr. Calvin Jones Fall, born 18 Mar. 1815, died 10 Apr. 1879. Children:

1. Martha Serena Fall.

GENERATION VIII Martha Serena Fall

Martha Serena Fall, daughter of Calvin Jones Fall and Sarah Battle Stroud, born 30 Sept. 1840, died 25 Dec. 1879; 28 May 1859 married Dr. Robert Marcus Hitch, born 6 June 1832, died 15 Apr. 1888. Children:

1. Lula Hitch, born Morven Brooks, Ga., married Sheldon Chapman Jr.

GENERATION IV Jacob Stroud

Jacob Stroud, son of Barnard Stroud and Keziah Harker, born 15

Jan 1735, Amwell, N.J., died Apr. 1806 and buried Stroudsburg, Pa.; 6 Apr. 1761 married Elizabeth McDowell, born 1743; daughter of John McDowell (born 20 May 1714 in Ireland) and Hannah Depuy. Children:

1. Hannah Stroud, born 11 Oct. 1763, Stroudsburg, Monroe Co., Pa., died 4 May 1845; 8 June 1783 married John Starbird.
2. Jane Stroud, born 15 Nov. 1765, Stroudsburg, died 10 Dec. 1842; married John Bush in 1784.
3. John Stroud, born 12 July 1768, Stroudsburg, died 7 Jan 1814; 8 Jan. 1793 married Elizabeth Depuy
4. Sarah Stroud, born 6 June 1770, Stroudsburg, died 11 Nov. 1853; married Mordecai Morgan.
5. Daniel Stroud, born 22 May 1772, Fort Penn, Pa., died 2 Mar. 1864; 7 Aug. 1792 married Elizabeth Shoemaker.
6. Rachel Stroud, born 1 May 1774, Stroudsburg, died 25 Apr. 1854; 4 Oct. 1792 married Samuel Rees.
7. Rebecca Stroud, born 26 Apr. 1776, Stroudsburg. died 24 June 1776.
8. Ann Stroud, born 28 June 1777, Stroudsburg, died 2 May 1847; 15 Mar. 1798 married Peter Hollinshead.
9. Jemima Stroud, born 5 Nov. 1779, Stroudsburg, died 11 Sept. 1860; 16 Oct. 1811 married Dr. Edward Burson.
10. Deborah Stroud, born 25 Jan. 1782, Stroudsburg, died 4 Aug. 1866; 9 Apr. 1801
11. Elizabeth Stroud, born 20 Apr. 1784, Stroudsburg, died 11 Nov. 1849; 1 Nov. 1804 married Rev. William Colbert.
12. Jacob McDowell Stroud, born 26 Apr. 1788, Stroudsburg, died 17 May 1810.

THE DUNAVANT LINE
Descendants of Lucy Price Crow, Generation VI

GENERATION VII — Henry Jackson Dunavant

Henry Jackson Dunavant, born 14 July 1875, died 8 June 1928, buried Elmwood Cemetery, Charlotte, N.C.; married Louise Wert, daughter of Frank Owen Wert and Lucy Price Crow, born 6 July 1886. Children:

1. Samuel Jackson Dunavant.
2. Louise Dunavant.
3. Virginia Dunavant.

GENERATION VIII — Samuel Jackson Dunavant

Samuel Jackson Dunavant, son of Henry Jackson Dunavant and Louise Wert, born Oct. 1908, Statesville, N.C.; 12 Apr. 1933 married Bertha Easley, born at Halifax, Va. Children:

1. Samuel Jackson Dunavant, born 1 Sept. 1934.
2. James Easley Dunavant, born 25 Sept. 1936, Charlotte, N.C.

GENERATION VIII Louise Dunavant

Louise Dunavant, daughter of Henry Jackson Dunavant and Louise Wert, born Oct. 1908, Statesville, N.C.; 29 Sept. 1935 married William Sutton Alexander. Children:

1. William Sutton Alexander, born 8 Mar. 1938, Charlotte, N.C.

GENERATION VIII Virginia Dunavant

Virginia Dunavant, daughter of Henry Jackson Dunavant and Louise Wert, born 27 July 1917, Charlotte, N.C.; 10 June 1935 married Charles Hunt Robertson. Children:

1. Virginia Louise Robertson, born 16 Dec. 1935, Charlotte.
2. Charles Hunt Robertson Jr., born 15 May 1939, Hendersonville, N.C.

THE PARKER LINE

Ancestors of Rachael Parker, wife of Martin Crow, Generation III

GENERATION I Aaron Parker

Aaron Parker (Rev.Sol.), born Virginia, died Clarke Co., Ga.; married Charity Shuffield; Children, as far as known:

1. Rachael Parker (See Martin Crow, Generation III).
2. Aaron Parker Jr.
3. Annis Parker, born about 1785, died 1835.

GENERATION II Aaron Parker Jr.

Aaron Parker Jr. (served 1812), son of Aaron Parker and Charity Shuffield, born 12 Nov. 1788, Virginia, died 5 Jan. 1881; 1806 married Margaret Browning, daughter of Joshua Browning, born 30 June 1789, N.C., died 6 Aug. 1871; both buried in Parker Graveyard, Rockdale Co., Ga. Children:

1. William Parker, born 29 Apr. 1807, died 1890; married Lettie Rogers 1828.
2. West Parker, born 15 Nov. 1808, died 1854 in Texas; married Mehala George in 1826.
3. Mary Parker, born 11 Oct. 1811, died 1895, married Caleb George 1826.
4. Annis Parker, born 7 Dec. 1813, died 6 Dec. 1859; married William Wright in 1833.

5. John Parker.
6. Mahaley Parker, born 28 Oct. 1818, died 1858; married Samuel Goodman in 1838.
7. Charity Parker, born 26 Sept. 1820, died 1858; married Young J. Browning in 1839.
8. James A. Parker, born 26 Feb. 1823, died 1863 in Texas; married Mary White in 1844.
9. George W. Parker, born 14 Mar. 1825, died 1905; 14 Mar.1849 married Eliza J. Mitchell.
10. Joshua B. Parker, born 1 Jan. 1827; married Sarena Wright in 1845.
11. Martha Ann Parker, born 29 Apr. 1829, died 1902; married John J. Pattillo in 1845.
12. Elmira M. Parker, born 14 Sept. 1831, died 1881; married Robert Hollingsworth in 1860.
13. Francis A. Parker, born 17 Aug. 1833, died 1908; married John F. Rowan in 1856.

.Children 1-6 all born Clarke Co., Ga; 7-13 born Henry (DeKalb) Co., Ga.

GENERATION III John Parker

John Parker, son of Aaron Parker Jr. and Margaret Browning, born 27 Feb. 1816, Clarke Co., Ga., died 11 May 1909, buried Parker Graveyard; in 1837 married Martha Jane Pattillo who died in 1857; in 1867 married Mrs. Sarah S. (Ford) Keen, daughter of Daniel Ford, who died in 1897, and whose first husband was George B. Keen.

THE KEAN LINE

Ancestors and descendants of Leacy Kean, wife of John Crow,
Generation IV

GENERATION I John Kean (Keen)

John Kean (Rev.Sol.-N.C.), whose will was dated 7 Dec. 1803, died in Sampson Co., N.C.; married Elizabeth Curlee, who sold land in N.C. 10 June 1809, moved to Ga. prior to Oct. 1816. Children (order of birth not known):

1. William Kean.
2. John Kean Jr.
3. Young Kean.
4. Nancy Jane Kean, married James Witherington 25 Sept. 1831, Pulaski Co., Ga.
5. Mary Kean, married J. Larry Hobbs 7 Sept. 1820, Laurens Co., Ga.

GENERATION II John Kean Jr.

John Kean (Keen) Jr., son of John Kean and Elizabeth Curlee, born 1789/90 N.C., died about 1866, Henry Co., Ga.; married Jerusha, born 1785 in N.C., died about 1869, Henry Co. Children, as known:

1. Infant born about 1810/15.
2. Leacy Kean (see John Crow, Generation IV).
3. Malinda Kean, born 1815/20 N.C., died Mar. 1891; 5 Aug.1837 married Ephraim Cook, Henry Co.
4. John B. Kean.
5. Infant daughter born 1820/25.
6. George B. Kean, born 1828/29, Ga., died during Civil War; 26 Feb. 1852 married Sarah S. Ford, Henry Co., Ga.

GENERATION III Malinda Kean

Malinda Kean, daughter of John Kean Jr. and Jerusha, born 1819/20; 5 Aug. 1837 in Henry Co. married Ephraim Cook, born 1814 N.C. Children:

1. Kitsander E. Cook, born 1838.
2. John B. Cook, born 1840, married Mary Skelton 26 Oct. 1865, Henry Co.
3. Lucy Ann Cook, born 1842; 22 Nov. 1866 married H. A. Wilkinson, Henry Co. (See her letter to Jerusha Savage Defee herein).
4. Henry R. Cook, born 1845.
5. Martha J. Cook, born 1847; 14.Mar. 1869 married William McElroy, Henry Co.
6. Julia Cook, born 1848; 5 Oct. 1865 married B. M. Morris, Henry Co.
7. Lecy Cook, born 1850.
8. Ephraim F. Cook, born 1852; 2 Jan. 1878 married N. E. Rowan, Henry Co.
9. Benjamin Cook, born 1856.
10. Elizabeth Cook, born 1857.
11. Sarah F. Cook, born 1859; 18 July 1866 married E. H. Waldrop Henry Co.
12. J. W. Cook, born 1841; not listed in 1860 Census.

GENERATION III John B. Keen

John B. Keen, son of John Kean and Jerusha, born 11 June 1824 N.C., died 9 July 1901, Henry Co.; married Mary Ann McPeek, daughter of William McPeek (Va. 1792-____) and Aley (N.C. 1802-____), born 5 May 1824, N.C., died 10 Feb. 1888; John and Mary Ann buried in Parker Graveyard. Children:

1. William A. (M) Keen.
2. Allie Frances Keen.
3. Jefferson F. Keen.
4. Sarah S. (Sudie) Keen.

5. George A. Keen, born 1860/61, Ga.; 18 Nov. 1881 married M.A. White, DeKalb Co.

6. Lecy G. Keen, born 1862/63, Ga.; 25 Nov. 1881 married James D. Sims, Rockdale Co.

7. John Matthew Keen

8. Infant, buried in Parker Graveyard, no dates, name or sex.

GENERATION IV William A. Keen

William A. Keen, son of John B. Keen and Mary Ann McPeek, born 1847/48, Ga., married Ellen Bowden. Children known:

1. John Keen, born 1876/77, Rockdale Co., Ga.

GENERATION IV Allie Frances Keen

Allie Frances Keen, daughter of John B. Keen and Mary Ann McPeek, born 14 Jan. 1850, died 12 Feb. 1877; 4 Mar. 1869 in DeKalb Co. married John C. Browning, born 13 Feb. 1842, died 12 May 1916; both buried in Parker Graveyard.

GENERATION IV Jefferson F. Keen

Jefferson F. Keen, son of John B. Keen and Mary Ann McPeek, born 1853/54, Ga., died 1925, Ga.; 6 Nov. 1873 at Rockdale Co. married Elizabeth Helms, born 1856, died 1924; both buried Flat Shoals Primitive Baptist Church Graveyard, Henry Co. Children:

1. R. Edgar Keen, born 13 Oct. 1875, died 20 Nov. 1910.

2. J. Henry Keen, born 1877/78.

GENERATION IV Sarah S. (Susan) Sudie) Keen

Sarah S. Keen, daughter of John B. Keen and Mary Ann McPeek, born 1856, died 28 Dec. 1937; 25 Dec. 1877 in Rockdale Co. married McPherson B. Pattillo, son of John J. Pattillo and Martha A., born 19 Jan. 1856, died 3 May 1906; both buried Parker Graveyard.

GENERATION II Young Keen

Young Keen, son of John Kean (Keen) and Elizabeth Curlee, born 27 Mar. 1790, N.C., died 23 Feb. 1875, Laurens Co., buried Fuller's Family Burial Ground, Laurens Co.; prior to 1816 married 1st Lydia Dudley, daughter of Levi Dudley, born N.C., died about 1826 Laurens Co. Levi Dudley was a Rev. Sol. Children of Young and Elizabeth:

1. Green L. Keen, born 10 Nov. 1819, Laurens Co., died 29 May 1900, married Elizabeth.

2. Young Bright Keen.

3. Anna Leah Keen, not listed in any census returns.

4. Sivah Keen, not listed in any census returns.

5. John J. Keen, born about 1829; married Johanna E. (Hall?) about 1848.

6. Eli G. Martin Keen, born 31 Aug. 1830, died 28 Apr. 1897; 18 Mar. 1855 married Narcissa O. Hart.

7. William R. Keen, born about 1832, died Dougherty Co., Ga.; 28 May 1854 married Zilphy B. Hart.

8. Rebecca Ann Keen, born about 1833; 21 Apr. 1850 married Manassey Adams.

9. Elizabeth Keen, born about 1834/35.

10. Malinda Jane Keen, born about 1836, married a McBane.

11. Nancy Keen, born about 1837; 13 Jan. 1853 married Eli Graham.

12. Name unknown, married Mary J. Chipley 20 Jan. 1861.

13. Almedia E. Keen, born about 1840, married a Wright.

14. Delilah (Mary) Keen, born about 1841, married a Lawtry.

15. Henry E. Keen, born 23 Dec. 1843, died 25 May 1887; 12 Oct. 1869 married Sarah Y. Bush.

GENERATION III — Young Bright Keen

Young Bright Keen, son of Young Keen and Lydia Dudley, born 7 Dec. 1821, Laurens Co., died 13 Aug. 1886, Telfair Co., Ga., buried Keen Family Burying Ground, Laurens Co.; 25 Mar. 1841 married Melvina Manson Todd, born 29 Apr. 1823, died 10 May 1887; both christened 1 Aug. 1858, Shady Grove. Children:

1. Margia Ann Keen, born 5 Apr. 1842, died 1938; 4 May 1862 married James E. Jackson.

2. John L. Keen, born about 1844, died about 1915; 23 Nov.1865 married Elizabeth Donaldson.

3. Joseph E. Keen, born 1848, died about 1930; 23 Aug. 1868 married 1st Amanon S. (Maudy) Turner.

4. William David Keen.

5. James L. Keen, born 11 Nov. 1853, died about 1920; 25 Jan. 1877 married Leona Jane Linder.

GENERATION IV — William David Keen

William David Keen, son of Young Bright Keen and Melvina Manson Todd, born 14 Nov. 1850, Laurens Co., died about 1920; 16 Dec. 1869 married Zinphrey Holmes, daughter of Edwin Holmes (1808-1893) and Malinda Malinoa Jones (1816-1870), born 3 Apr. 1840, died 1 Apr. 1903. Children:

1. Demaris Lugenia Keen, born 14 Sept. 1870, Ga., died 13 July 1897; 16 Dec. 1894 married John E. Lawrence.

2. William Albert Keen.

3. James Henry Keen, born 8 Apr. 1874, Ga., died 8 Sept. 1942, Marianna, Fla.; 9 Feb. 1896 married Iola Bush.

4. Elemuel McGee (Maxwell) Keen, born 4 Feb. 1878, married Clara Berger.

5. David Lanier Keen, born 14 Dec. 1879, died Mar. 1924, married Bertha Roddenberry.

6. Clara Melvina Malinda Keen, born 15 July 1885, married Henry Clifford Spear.
7. Young Cleveland Keen, born 13 May 1887, died 4 June 1939.
8. Tom Bright Keen, born 16 Jan. 1906.

GENERATION V — William Albert Keen

William Albert Keen, son of William David Keen and Zinphrey Holmes, born 25 Apr. 1872, died 9 Oct. 1934, Laurens Co.; 29 Dec. 1895 married 1st Bashaby Nellie Guest, daughter of John Wesley Guest and Mary Leona Bush, born 17 Apr. 1878, died 24 Feb. 1920, Laurens Co. Children:

1. Zennie Lee Keen.
2. J. C. Keen, born 22 May 1899, died 29 May 1899.
3. Evie Dell Keen.
4. Helen Lucile Keen, born 2 Aug. 1902, died 18 Aug. 1914.
5. Willie Nell Keen.
6. Ruth Keen, born 12 May 1906, died 25 Feb. 1920.
7. Iris Guest Keen.
8. Demaris Bashaby Keen (see John David Humphries Jr., Generation III, the Humphries Line).

GENERATION IV — John Matthew Keen

John Matthew Keen, son of John B. (Jack) Keen and Mary Ann McPeek, born 31 July 1865, died 11 Apr. 1940; 13 Mar. 1889 married M. J. (Molly) Ragsdale, born 5 Feb. 1862, died 18 Dec. 1927; both buried Flat Shoals Cemetery. Children:

1. Grier Stansil Keen.
2. Lillian G. Keen, born 20 Dec. 1889, Henry Co., Ga.

GENERATION V — Grier Stansil Keen

Grier Stansil Keen, son of John Matthew Keen and M. J. (Molly) Ragsdale, born 8 Mar. 1894, Henry Co.; 4 Aug. 1917 married Thelma Heath, born 27 Dec. 1895.

THE MORRIS LINE
Descendants of Rachel Jane Crow, Generation V,

GENERATION V — A. Frank Morris

A. Frank Morris on 24 Aug. 1859 married Rachel Jane Crow, daughter of John Crow and Leacy Keen, born 6 Nov. 1841, Henry Co. Children:

1. John L. Morris, born 13 June 1860.
2. Addison W. Morris, born 13 Nov. 1861.
3. Edgar Marcellus Morris.

GENERATION VI Edgar Marcellus Morris

Edgar Marcellus Morris, son of A. Frank Morris and Rachel Jane Crow, born 3 Dec. 1863, died 14 Jan. 1920; 14 Nov. 1888 at bride's residence married Rosetta Roberson, daughter of John L. Alexander Roberson and Sarah Davis, born 8 Mar. 1869, died 20 Apr. 1916. Children:

1. Sarah Elizabeth Morris.
2. Martha Jane Morris.
3. Samuel Eugene Morris.
4. John Franklin Morris, born 2 July 1896, married Callie Lankford.
5. Thomas Luke Morris, born 2 Sept. 1899, died 8 Jan. 1920.
6. Willis Edgar Morris.
7. Ola May Morris, born 27 Sept. 1906, married Charles Edgar Thompson.
8. Olive Virginia Morris.

GENERATION VII Sarah Elizabeth Morris

Sarah Elizabeth Morris, daughter of Edgar Marcellus Morris and Rosetta Roberson, born 23 Nov. 1889, Marion, married John Edward Day. Children:

1. Edra Day, born 29 Sept. 19___, Marion, married Floyd Franklin.
2. Marshall Edward, born in Marion, died Sept. 1925.

GENERATION VII Martha Jane Morris

Martha Jane Morris, daughter of Edgar Marcellus Morris and Rosetta Roberson, born 29 Nov. 1891, married Oscar John Henry Smith. Children:

1. Mattie Lee Smith, born 20 Aug.
2. John Elmer Smith, born 16 Aug.
3. Herman Alvin Smith, born 18 Jan. 1917.
4. Willis Edward (Bill) Smith, born 16 Jan. 1921.
5. Evin Arleigh Smith, born 23 Apr. 1922, died 2 June 1945, serving in armed forces in Phillipines
6. Evelyn Olean Smith, born 6 June 1925.
7. Emmette Edgar Smith, born 1 June 1927.
8. Marvin Morris Smith, born 27 July 1929.
9. Murriel Thomas Smith, born 24 Nov. 1936.

GENERATION VII Samuel Eugene Morris

Samuel Eugene Morris, son of Edgar Marcellus Morris and Rosetta Roberson, born 10 Jan. 1894, Union Parish; 12 Dec. 1922 in Union

Parish married Myra Wilma Hill, daughter of Robert Lee Hill and Cornelia Ann Haile, born 23 June 1905, Haile, Union Par. Children:

1. Mildred Catherine Morris, born 18 July ____, Marion, died 11 July 1941.
2. Robert Eugene Morris, born 22 Mar. 1929, Marion; married Gloria Schemaker 11 Aug.

GENERATION VII — Willis Edgar Morris

Willis Edgar Morris, son of Edgar Marcellus Morris and Rosetta Roberson, born 9 November 1903, married Beulah Butler. Children:

1. Kenneth Wayne Morris, born 4 Nov. 19___.
2. Karen Morris.

GENERATION VII — Olive Virginia Morris

Olive Virginia Morris, daughter of Edgar Marcellus Morris and Rosetta Roberson, born 17 Feb. 1913, married Kent Kinard Carpenter. Children:

1. Gary Michael Carpenter.
2. Diana Rose Carpenter, born 10 Apr. 1941.
3. Bryan Milo Carpenter, born 18 Aug. 1942.
4. Mayola Kent Carpenter, born 27 Aug. 1944; 3 Jan. 1961 married Gary Clinton Gardner, Juarez, Old Mexico.

GENERATION VIII — Gary Michael Carpenter

Gary Michael Carpenter, son of Kent Kinard Carpenter and Olive Virginia Morris, born 12 Aug. 1935; in 1954 at First Baptist Church of Silver City, New Mexico, married Saundra Ruth Robinson. Children:

1. Ruth Ola Carpenter, born 13 May 1955.
2. Mark Alton Carpenter, born 9 Oct. 1956.

THE COOPER LINE

Descendants of Thomas Sterling Cooper, father of Alice Jane Cooper, wife of William Marion Crow, Generation V

GENERATION I — Thomas Sterling Cooper

Thomas Sterling Cooper married Jane Masterson. Children:

1. Alice Jane Cooper, born 15 Mar. 1853, Union Par., married William Marion Crow on 22 Dec. 1878, died 20 Nov. 1906. (See the Crow Line)
2. Martha Elizabeth Cooper.

GENERATION II Martha Elizabeth Cooper

Martha Elizabeth Cooper, daughter of Thomas Sterling Cooper and Jane Masterson, born Farmerville, died 5 Nov., Jacksboro, Tex., buried 6 Nov. 1939; married Samuel Bacon Frost, born Nova Scotia, Canada, died 2 May 1901; both buried Oak Glen Cemetery, Jack Co., Tex. Children (all born at Jacksboro, Tex.):

1. Laura Anne Frost, born 18 June 1886; 3 Nov. 1903 married Mark G. McKinsey.
2. Ada Frost, born 12 July 1888, married John Eaves.
3. Nina Frost, born 9 Mar. 1890, married Edward G. Gray.
4. Samuel Bacon Frost Jr., born 16 Sept. 1889, died 14 Sept. 1942; married Nora Wood.
5. Hubbard Frost, born 14 Sept. 1891, married Mattie Eubanks.
6. Sophia Frost, died 30 Dec. 1920, married Lenard Moss.
7. Sterling Jesse Frost, born 1 Dec. 1900, died 14 Sept. 1956; married Eula Whitford.

GENERATION I Thomas Sterling Cooper

Thomas Sterling Cooper married Mary Frances. Children:

1. Mary Jane Cooper.
2. Eula Amandia Cooper.
3. Myrtie Thomas Cooper.
4. Fannie Dawkins Cooper.

GENERATION II Mary Jane Cooper

Mary Jane Cooper, daughter of Thomas Sterling Cooper and Mary Frances, born 10 Mar. 1870, Union Par., died 26 Dec. 1944; 9 Sept. 1888 married Ulysses Grant Mize, born 23 May 1866, Monroe Co., Tenn., died 19 Apr. 1961, son of Harvie J. Mize and Elizabeth J. Children:

1. Thomas J. Mize, born 5 Sept. 1889, died 27 Sept. 1889.
2. Clement C. Mize, born 20 Mar. 1891, married Sallie Holland.
3. Oma Lillian Mize, born 14 Feb. 1893, married Millard Knowls.
4. Mary E. Mize, born 14 Aug. 1894, died 7 May 1898.
5. Icy Neal Mize, born 10 Mar. 1896, married Ernest Edwards.
6. William U. Mize, born 11 Jan. 1898, married Gladys Eason.
7. Inez C. Mize, born 22 Sept. 1899, married 1st Jess Walls, 2nd a Rawlins.
8. Mamie L. Mize, born 11 Dec. 1901, married Emmett Martin.
9. Edna D. Mize, born 19 May 1904, married Clyde Moore.
10. John P. Mize, born 9 Apr. 1906, married Annie Peanehouse.
11. Hattie M. Mize, born 7 Apr. 1908, married Doyle Moore.
12. George R. Mize, born 8 Mar. 1910, died 29 Jan. 1935, married Mary Good.

GENERATION II Eula Amandia Cooper

Eula Amandia Cooper, daughter of Thomas Sterling Cooper and

Mary Frances, born 16 May 1874, Farmerville; married Lucius Watson, born 22 July 1866, Matersonville, Tenn., died 8 May 1941, Dodd City, Tex., Route 1, buried Hampton Cemetery, Route 1, Bonham, Tex. Children:

1. Floyd R. Watson, born 14 Sept. 1892, Bonham, Fannin Co., Tex., died 8 Apr. 1957; 8-2-1916 married Georgia Louise Bryant.
2. Irene Emma Watson, born 20 June 1896, Bonham; 21 Apr. 1949 married Jesse C. Handley.
3. Gladys Ray Watson, born 13 Nov. 1905, Bonham; 17 Dec. 1927 married John M. Burkett.

GENERATION II — Myrtie Thomas Cooper

Myrtie Thomas Cooper, daughter of Thomas Sterling Cooper and Mary Frances, born 31 Mar. 1876, Farmerville, died 29 May 1956; married Joseph Johnson Cunningham, born 28 Dec. 1867, Tilico Junction, Tenn., died 19 July 1954; both died at Bonham, buried Hampton Cemetery, Bonham. Children:

1. Thomas Homer Cunningham, born 7 Oct. 1895, Bonham, died 27 Oct. 1957; 16 Dec. 1922 married Lula Mae Rasberry.
2. Haise Cunningham, born 13 July 1897, Bonham; 28 Mar. 1923 married Eva Kelsie Rasberry.
3. Bruce Cunningham, born 26 May 1901, Bonham; 10 Oct. 1923 married Pauline Holland.
4. William Sterling Cunningham, born 24 Jan. 1906, Bonham; 24 June 1934 married Ima Sanders.
5. Joseph Bailey Cunningham, born 20 Nov. 1909, Bonham; 25 June 1942 married Ruth Smith.

GENERATION II — Fannie Dawkins Cooper

Fannie Dawkins Cooper, daughter of Thomas Sterling Cooper and Mary Frances, born 26 Apr. 1879, Farmerville; married Joseph Oliver Benton, born 2 Jan. 1870, died 13 Sept. 1946, Ardmore, Okla., buried Hampton Cemetery. Children:

1. Mamie Beatrice Benton, born 18 Oct. 1898, Bonham, died 31 Aug. 1958; 7 Aug. 1914 married Guy L. Kerley.
2. Hettie Mae Benton, born 14 Feb. 1905, Bonham, died 24 Feb. 1943; married James Fraley in Jan. 1919.

THE NIXON LINE
Descendants of Mittie Mae Crow, Generation VII,
wife of James Robert Nixon Sr.

GENERATION VIII — Robbie Lee Nixon

Robbie Lee Nixon, son of James Robert Nixon Sr. and Mittie Mae

Crow, born 23 Feb. 1915, Huttig, Ark.; 27 Aug. 1941 at Rayville, Richland Par., La., married John Sie Sibley, son of S. S. Sibley and Lucy Bryant, born 30 Sept. 1902, Oakvale, Miss., died 16 Mar. 1959, Waterproof, Tensas Par., La., buried Monroe. Children:

1. Lucy Merle Sibley, born 26 May 1942, Monroe.
2. Jimmie Sie Sibley, born 6 Dec. 1943, Monroe.
3. John Nixon Sibley, born 1 Sept. 1949, Monroe.

GENERATION VIII — Francis Alice Nixon

Francis Alice Nixon, daughter of James Robert Nixon Sr. and Mittie Mae Crow, born 31 Jan. 1928, Litroe, Union Par.; 24 Dec. 1946 at Monroe married Curtis P. Newsom, son of Hugh Curtis Newsom and Gladys, born 26 Dec. 1925, West Monroe. Children:

1. Hugh Lary Newsom, born 10 Nov. 1952, Monroe.
2. Curtis Gary Newsom, born 10 Nov. 1952, Monroe.

THE YELDELL LINE

Descendants of Gladys Aileen Crow, Generation VII, wife of Thomas Owen Yeldell Jr.

GENERATION VIII — Thomas Owen Yeldell Jr.

Thomas Owen Yeldell Jr., son of Thomas Owen Yeldell Sr. and Gladys Aileen Crow, born 28 Nov. 1937, Bastrop; 1 Feb. 1957 married Betty Marzelle Warren, daughter of Lance L. Warren and Daphnie, born 17 June 1937 in Ark. Children:

1. Thomas Lance Yeldell, born 13 Feb. 1958, Bastrop.
2. Rebecca Yeldell, born 5 May 1960, Bastrop.

GENERATION VIII — Gladys Louise Yeldell

Gladys Louise Yeldell, daughter of Thomas Owen Yeldell Sr. and Gladys Aileen Crow, born 21 Aug. 1941, Springhill, La.; 11 Aug.1958 married Robert Nolan Ferrington, son of Jack Ferrington and Lucy Priscilla Seabolt(?), born 8 Feb. 1934, Wisner, Franklin Par., La. Children:

1. Thomas Nolan Ferrington, born 24 July 1959, Bastrop.

THE GIVENS LINE
Descendants of Mary Elizabeth Crow, Generation VI,
wife of Samuel E. Givens

GENERATION VII Walker McMath Givens

Walker McMath Givens, son of Samuel E. Givens and Mary Elizabeth Crow, born 12 Aug. 1913, Strong, Ark.; 28 Aug. 1937 at Memphis married Dorothy Grace Jackson, daughter of James Jones Jackson and Grace Ethelyn Barnard, born 20 Dec. 1915, Amory, Miss. Children:

1. Jimmy McMath Givens, born 11 Aug. 1938, Memphis; 28 Jan. 1960 married Myrtle Lou Brown.
2. Robert Walker Givens, born 15 Dec. 1941, Memphis.
3. Ann Marie Givens, born 1 July 1955, Bogalusa, La.

GENERATION VII William Murphy Givens

William Murphy Givens, son of Samuel E. Givens and Mary Elizabeth Crow, born 1 Jan. 1916, Wesson, Ark.; 30 June married Cordelia Turpin Eubanks, daughter of Albert Eubanks and May Turpin, born 5 Sept. 1915. Children:

1. William Douglas Givens, born 14 Dec. 1942, Bastrop.
2. Donald Gene Givens, born 18 May 1948, Bastrop.

GENERATION VII Mattie Alice Givens

Mattie Alice Givens, daughter of Samuel E. Givens and Mary Elizabeth Crow, born 29 Sept. 1917, Wesson; 2 April 1950 at Bastrop became 2nd wife of Aaron Pryor Meredith, son of Isaiah Meredith and Martha Hunt, born 16 Oct. 1913, Edmonson Co., Ky.; both christened at First Baptist Church, Bastrop. Children:

1. Sharon Ann Meredith, born 20 Oct. 1939, Evansville, Vandenburgh Co., Ind.; 8 Oct. 1961 married Gerald E. Reisinger.
2. Linda Gayle Meredith, born 4 July 1942, Evansville.

GENERATION VII Sammy Elizabeth Givens

Sammy Elizabeth Givens, daughter of Samuel E. Givens and Mary Elizabeth Crow, born 25 Aug. 1920; 16 Feb. 1947 at Bastrop married Lester Edward Waldrip, son of James D. Waldrip and Margaret O. Bond, born 18 Apr. 1914, Quitman, Jackson Par., La., died 12 Apr. 1958, Bastrop, buried 14 Apr. 1958, Memorial Park Cemetery, Bastrop.

GENERATION VII Mary Lecy Givens

Mary Lecy Givens, daughter of Samuel E. Givens and Mary Elizabeth Crow, born 17 Sept. 1922, Marion; married Jeff Thomas Hammond, son of A. T. Hammond and Fanny Smith, born 6 Oct. 1910, El Dorado, Ark., died 6 Jan. 1958, Monroe, buried 7 Jan. 1958, Memorial Park Cemetery, Bastrop. Children:

1. Mary Elizabeth Hammond, born 12 Sept. 1950, Bastrop.
2. James Thomas Hammond, born 15 Feb. 1953, Bastrop.

GENERATION VII — Beulah Mae Givens

Beulah Mae Givens, daughter of Samuel E. Givens and Mary Elizabeth Crow, born 2 Mar. 1929; 18 Feb. 1950 at Bastrop married Donald Alfred Burlew, son of Robert Oscar Burlew and Buna Haygood, born 24 Jan. 1927, Bastrop. Children:

1. Margaret Lou Burlew, born 8 Nov. 1950, Bastrop.
2. Robert Samuel Burlew, born 24 Sept. 1952, Paducah, Ky.

THE SAVAGE LINE
Descendants of Jerusha Melinda Crow, Generation V

GENERATION VI — Percy Pierce Savage

Percy Pierce Savage, son of Richard Pierce Savage and Jerusha Melinda Crow, born 6 Mar. 1869, married Nora Bryant. Children:

1. Sallie Savage, born 29 Jan. 1892.
2. Jessie E. Savage, born 1 July 1894, died 19 May 1943.
3. Fannie E. Savage, born 21 Sept. 1896.
4. William H. Savage, born 31 Mar. 1900.
5. Ruby May Savage, born 1 Sept. 1902.

GENERATION VI — William Ernest Savage

William Ernest Savage, son of Richard Pierce Savage and Jerusha Melinda Crow, born 26 July 1875, Marion, died 3 Jan. 1946, Monroe, buried 4 Jan. 1946, Liberty Hill Cemetery, Farmerville; in Jan. 1904 at Marion married Ruby Jane Green, daughter of Thomas H. Green and Martha Ann Croft, born 17 Apr. 1881, Jasper Co., Miss. Children:

1. Clifton Earl Savage, born 9 Oct. 1904, Marion, died 30 Mar. 1933.
2. Percy Glynn Savage.
3. Iris Savage.
4. Jerd Savage, born 17 Jan. 1910, Marion; 25 Dec. 1935 married Mattie Louise Harper.
5. Mabry Warren Savage, born 23 Dec. 1912; 15 Oct. 1940 married Stancil Lorraine Westbrook.
6. Rusha Marie Savage.
7. Martha M. Savage.
8. John Tom. Savage.
9. Cleo Savage.

GENERATION VII Percy Glynn Savage

Percy Glynn Savage, son of William Ernest Savage and Ruby Jane Green, born 2 Aug. 1906, Union Par.; 3 Aug. 1935 at Newton, Miss., married Ruth Louise Davis, daughter of William Alps Davis and Sophronie Buckley, born 5 July 1914, Newton Co., Miss. Children:

1. George Richard Savage, born 1 May 1937, Union Par.
2. Kenneth Davis Savage, born 3 July 1938, Union Par.; 13 May 1961 married Jean Bransfield.
3. Sue Savage, born 28 Jan. 1940, Union Par.

GENERATION VII Iris Savage

Iris Savage, daughter of William Ernest Savage and Ruby Jane Green, born 15 Apr. 1908; 11 Feb. 1923 married William Allen Grafton, born 15 Aug. 1896. Children:

1. Durwood Roy Grafton.
2. Ernest Ray Grafton, born and died 5 July 1927, Marion.
3. Billie Gene Grafton, born and died 27 May 1931.

GENERATION VIII Durwood Roy Grafton

Durwood Roy Grafton, son of William Allen Grafton and Iris Savage, born 5 July 1927; 28 June 1954 married Evelyn Reech, born 26 June 1931. Children:

1. Teresa Grafton, born 4 Aug. 1955, Farmerville.
2. Alan Reech Grafton, born 13 May 1958, Baton Rouge.

GENERATION VII Jerd Savage

Jerd Savage, son of William Ernest Savage and Ruby Jane Green, born 17 Jan. 1910, Marion; 25 Dec. 1935 married Mattie Louise Harper, born 5 Oct. 1916, Collinston, Morehouse Par., La. Children:

1. Patricia Ann Savage, born 29 Dec. 1936, Collinston; 31 Mar. 1956 married B. B. Handy Jr.
2. William Ernest Savage, born 29 July 1938, Collinston; 29 May 1959 married Joyce Ann Takewell.
3. Nona Louise Savage, born 2 July 1941, Collinston.
4. Carolyn LaRue Savage, born 2 Dec. 1949, Bastrop.
5. Deborah Lynn Savage, born 10. Feb. 1953, Bastrop.

GENERATION VII Mabry Warren Savage

Mabry Warren Savage, son of William Ernest Savage and Ruby Jane Green, born 23 Dec. 1912, Marion; 15 Oct. 1940 at Swartz, La., married Stancil Lorraine Westbrook, daughter of Stancil Mack Westbrook and Anna Lynn Edwards, born 17 Mar. 1923, Marion. Children:

1. Glynn Wayne Savage, born 8 Mar. 1943, Monroe.
2. Michael Dupree Savage, born 11 May 1945, Monroe.
3. Jan Lorraine Savage, born 22 Oct. 1949, Monroe.

GENERATION VII Rusha Marie Savage

Rusha Marie Savage, daughter of William Ernest Savage and Ruby Jane Green, born 24 Nov. 1914, Marion; 15 Apr. 1933 married William Patterson Strother, son of Johnnie William Strother and Linnie Belle Patterson, born 22 July 1910, Farmerville. Children:

1. Linnie Laurine Strother, born 27 Mar. 1934, Marion.
2. Patti Jane Strother, born 31 July 1936, Marion.
3. Norma Iris Savage, born 4 Mar. 1938, Marion.
4. Mary Susan Strother, born 19 Apr. 1945, Coushatta, La.

GENERATION VII Martha M. Savage

Martha M. Savage, daughter of William Ernest Savage and Ruby Jane Green, born 26 Nov. 1916, Marion; 21 Oct. 1937 married Houston Wiley Free Jr., son of Houston Wiley Free Sr. and Mattie P., born 16 Nov. 1915, Archibald, Richland Par., La. Children:

1. Vicki Karen Free, born 25 Aug. 1948, Monroe, adopted 10 Dec. 1948.
2. Gary Stephen Free, born 30 Apr. 1950, Monroe, adopted 30 Apr. 1951.

GENERATION VII John Tom Savage

John Tom Savage, son of William Ernest Savage and Ruby Jane Green, born 24 Aug. 1919, Marion; 22 Feb. 1946 married Floye Boulware, daughter of Lucien Boulware and Willie Kate Brothers, born 21 Sept. 1925, Farmerville. Children:

1. John Larry Savage, born 24 Apr. 1947, Ruston.
2. Stacey Boulware Savage, born 11 Nov. 1948, Ruston.
3. Lucien Warren Savage, born 10 Jan. 1951, Ruston.

GENERATION VII Cleo Savage

Cleo Savage, daughter of William Ernest Savage and Ruby Jane Green, born 28 Apr. 1921, Marion; 22 July 1942 married Eldred Lee Pratt, son of Joseph Hawkins Pratt and Julia Johnston, born 23 Oct. 1915, Lillie, Union Par., La. Children:

1. Ranny Donald Pratt, born 27 May 1943, Tallahassee, Fla.
2. Terri Lee Pratt, born 1 Aug. 1941, Newport News, Va.
3. Jo Alice Pratt, born 20 Sept. 1951, Hampton, Va.

THE POPE LINE

Ancestors of Emily E. Crow, Generation IV, and John Hewell Pope

GENERATION I Nathaniel Pope

Nathaniel Pope, born 1610, England, died in Virginia; married Lucy (Luce), born 1615, died 1659. Children:

1. Thomas Pope, married Joanna, moved to Bristol, England,1684, soon died.
2. Nathaniel Pope.
3. Anne Pope, born in St. Mary's Parl, Md., died 1668/69; married Col. John Washington (1632-1677) about 11 May 1658. They were the great-grandparents of George Washington, Father of our Country.
4. Margaret Pope.

GENERATION II Nathaniel Pope

Nathaniel Pope, son of Nathaniel and Lucy Pope, born 16___, died 1675; in 1659 married Mary Sisson, born 1641, died 1677. Children:

1. Nathaniel Pope (alias Bridges).

.After death of Nathaniel Pope, Mary Sisson Pope married a Bridges.

GENERATION III Nathaniel Pope

Nathaniel Pope (alias Bridges), son of Nathaniel Pope and Mary Sisson, born 1660, died 1716; about 1690 married Jane Brown, born 1668, died 1752, daughter of Original Brown and Jane Brooks. Children:

1. William Pope.
2. Mary Pope, married Joseph Weeks.
3. Lewis Pope.
4. John Pope.
5. Jane Pope.
6. Worden Pope, died 1738, married Hester Hatherton.
7. Elizabeth Pope.

.Nathaniel Pope was guardian for Nathaniel Washington 1708, was practitioner at law, Krog's attorney for Westmoreland Co., and Clerk of Stafford.

GENERATION IV John Pope

John Pope, son of Nathaniel Pope and Jane Brown, died 1735; married Elizabeth Pope, only daughter of Nathaniel Pope and Elizabeth Pierce; granddaughter of Thomas and Joanna Pope; great-granddaughter of Nathaniel and Lucy Pope. After death of John Pope, Elizabeth (Pope) Pope married William Wroe. Children:

1. William Pope.

GENERATION V William Pope

William Pope, son of John Pope and Elizabeth (Pope) Pope, married Mary. Children:

1. Henry Pope.

GENERATION VI Henry Pope

Henry Pope, son of William Pope and Mary, born 1 Jan. 1748, married Charity Hinton, born 1 Sept. 1747. Children:

1. John Pope.

GENERATION VII John Pope

John Pope, son of Henry Pope and Charity Hinton, born 30 Dec. 1778, N.C.; married Susannah, born 11 Oct. 1780, died 12 June 1844. Children:

1. John Hewell Pope, born 13 Sept. 1818, died 3 Nov. 1902; married Emily E. Crow.

GENERATION IX Annis Elizabeth Pope

Annis Elizabeth Pope, daughter of John Hewell Pope and Emily E. Crow, born 29 Dec. 1852, died 20 Feb. 1884; 8 Dec. 1870 married Amos Daniel Humphries, son of John T. B. Humphries and Sarah Brock, born 19 Dec. 1848, died 21 June 1910; both buried Pope's Family Burial Ground Clayton Co., Ga. Children:

1. Joseph William Humphries, born 27 Aug. 1871, Clayton Co., Ga., died 19 Sept. 1930, never married.
2. John David Humphries, born 1 Feb. 1873, Clayton Co., died 1942; 14 June 1900 married Lillie Marvin Jones.
3. Maggie Eudora Humphries, born 7 June 1874, Clayton Co., died 1950, never married.

THE HUMPHRIES LINE

Descendants of Emily E. Crow, Generation IV, wife of John Hewell Pope

GENERATION I Amos Daniel Humphries

Amos Daniel Humphries, son of John T. B. Humphries and Sarah Brock, born 19 Dec. 1848, died 21 June 1910; 8 Dec. 1870 married 1st Annis Elizabeth Pope, daughter of John Hewell Pope and Emily E.Crow, born 29 Dec. 1852, died 20 Feb. 1884; both buried in Pope's Family Burial Ground, Clayton Co., Ga. Children:

1. Joseph William Humphries, born 27 Aug. 1871, Clayton Co.,

died 19 Sept. 1930, never married.

2. John David Humphries.

3. Maggie Eudora Humphries, born 7 June 1874, Clayton Co.,died 1950, never married.

.Married 2nd Mrs. Emma A. Huie. Children:

1. Sallie Ree Humphries.

2. Dan Ed Humphries.

GENERATION II — Judge John David Humphries

John David Humphries, son of Amos Daniel Humphries and Annis Elizabeth Pope, born 1 Feb. 1873, Clayton Co., died 22 Oct. 1942; 14 June 1900 married Lillie Marvin Jones, daughter of John Franklin Jones and Eliza Oregon McNair, born 14 Nov. 1877, Clayton Co., died 28 Aug. 1943; both died in Atlanta, Fulton Co., Ga., buried in Jones Memorial Church Cemetery, Clayton Co. Children:

1. Annis Jones Humphries, born 12 Dec. 1901, East Point, Fulton Co., Ga.

2. Lillie Ruth Humphries, born 21 Feb. 1903, East Point, died Apr. 1904.

3. Infant son, born 2 Nov. 1906, East Point, died 8 Nov. 1906.

4. Josephine Grace Humphries, born 22 May 1909, Hapeville, Fulton Co.; 16 Sept. 1932 married Wilbur Sparks Jones.

5. John David Humphries, Jr.

.Judge John David Humphries was judge of Fulton Superior Court from 1 Jan. 1919 until his death. He was nominated without opposition for another four year term to begin 1 Jan. 1943. He died early in the morning, about 7:00 A.M., 22 Oct. 1942, while his daughter Annis was preparing breakfast.

GENERATION III — John David Humphries Jr.

John David Humphries Jr., son of Judge John David Humphries and Lillie Marvin Jones, born 28 Nov. 1910, Hapeville; 18 Jan. 1941 at Grace Methodist Church, Atlanta, married Demaris Bashaby Keen, daughter of William Albert Keen and Bashaby Nellie Guest, born 17 Mar. 1917, Dublin, Laurens Co., Ga. Children:

1. Lillie Jones Humphries, born 24 Feb. 1942, Atlanta; 26 Aug. 1961 married Frank Nolan Nesbit.

2. Demaris Guest Humphries, born 16 Sept. 1943, Atlanta; 22 Dec. 1961 married James Miller.

3. John Davis Humphries, born 15 Sept. 1946, Atlanta.

4. Annis Elizabeth Humphries, born 22 June 1948, Atlanta.